Robottuft



Tusen möjligheter

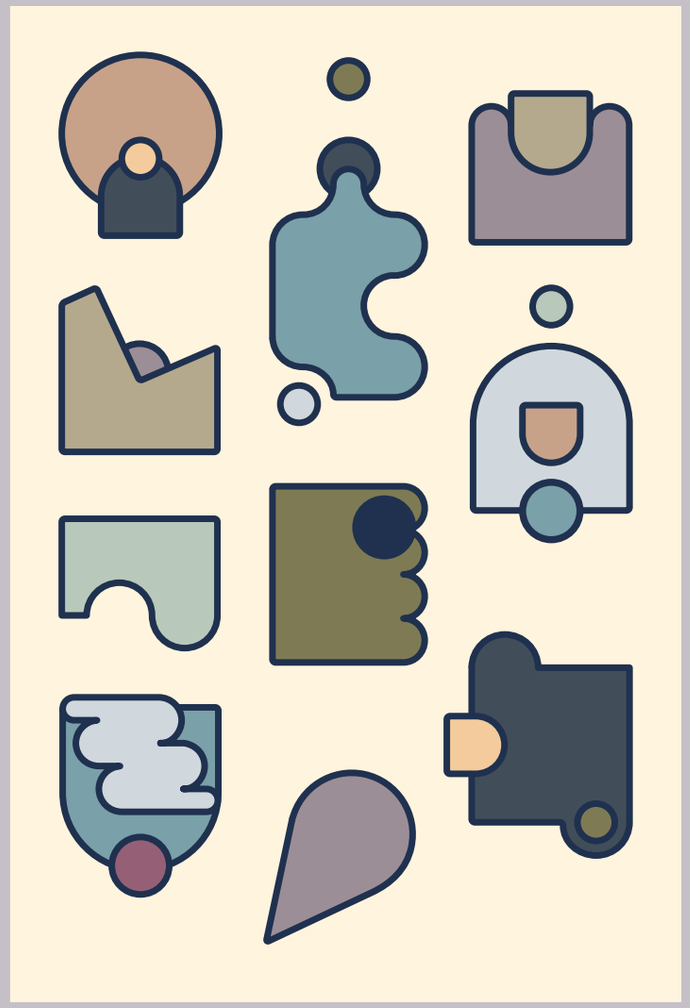



dahlagenturer

Varför ska man välja robottuft?



Vackert
Egen design
Tåligt
Svenskt



Standardmönster



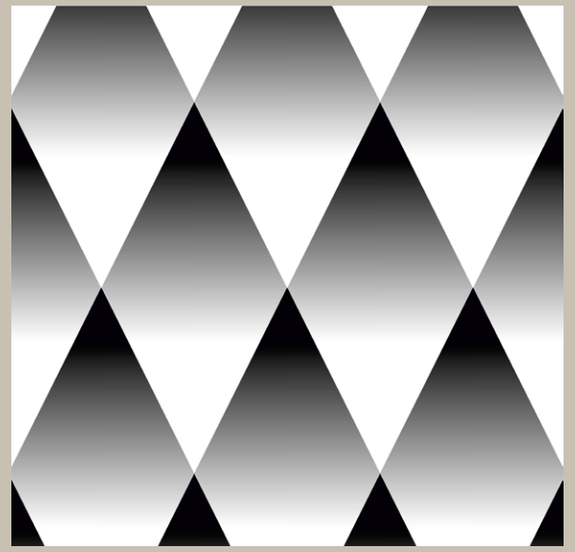

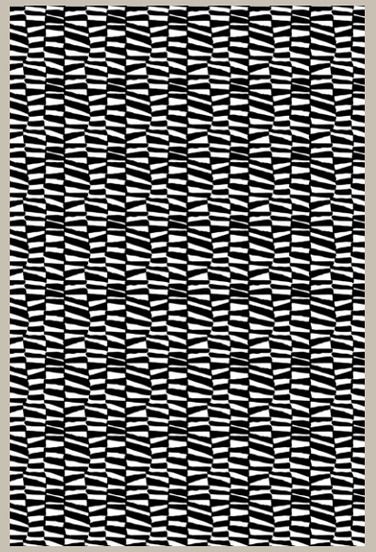

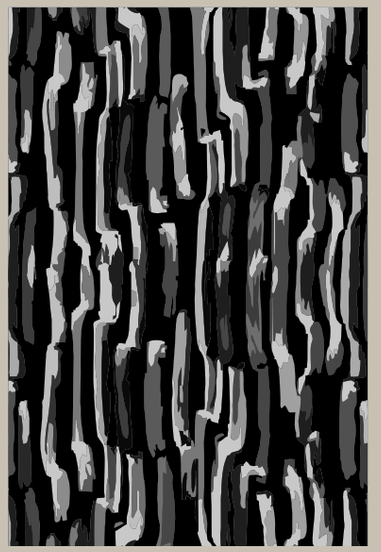

Harriet

Harry

Hasse

Hedda

Hedvig

Hilma

Hugo

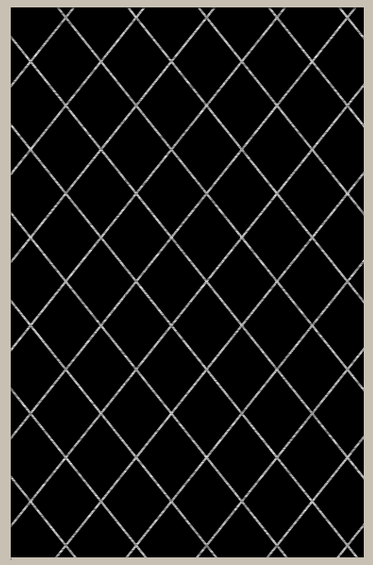





Hugo

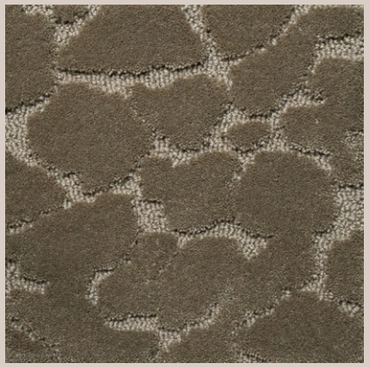

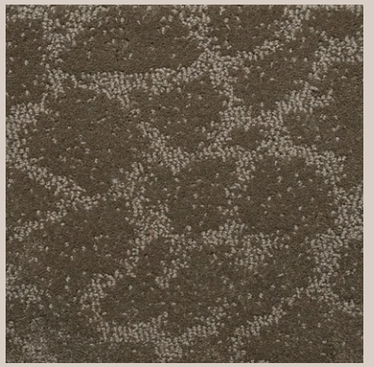

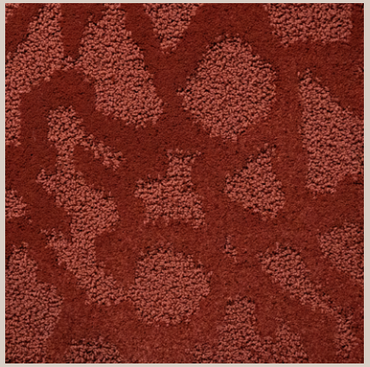



3D

2D

Inverterad

Öglad

Melerad

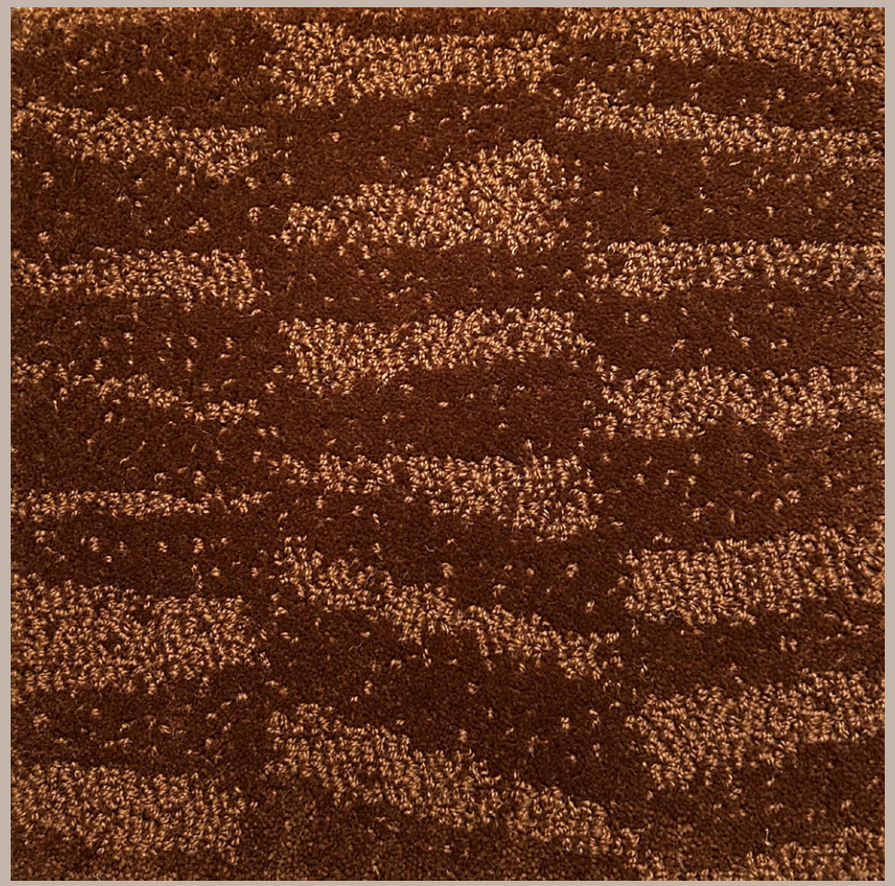



Hedvig





Harriet









Egen design







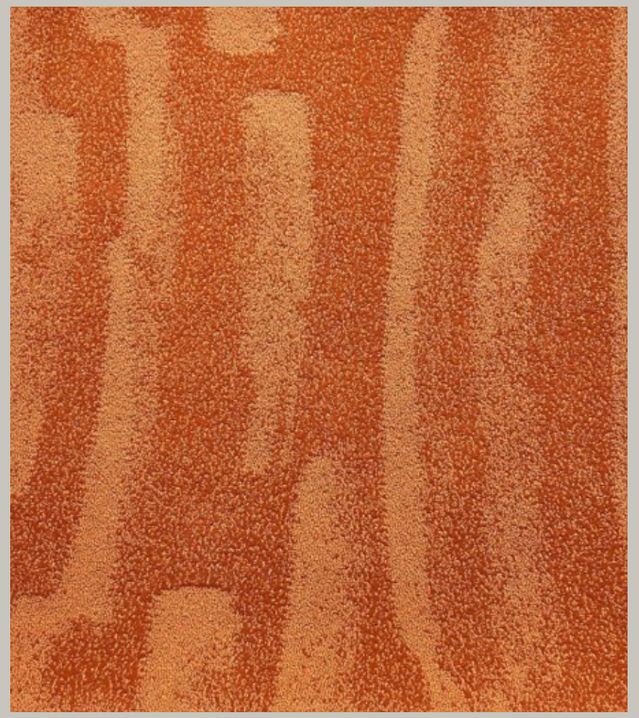









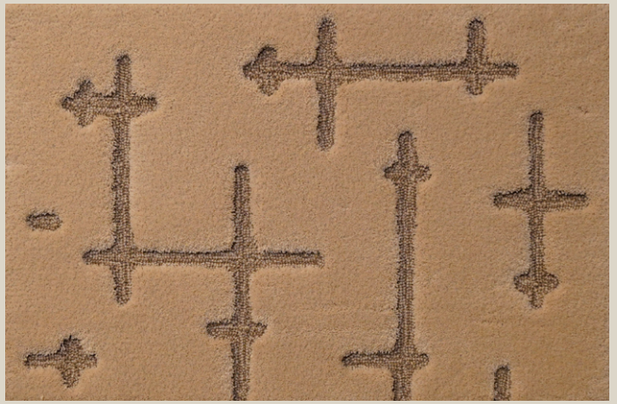

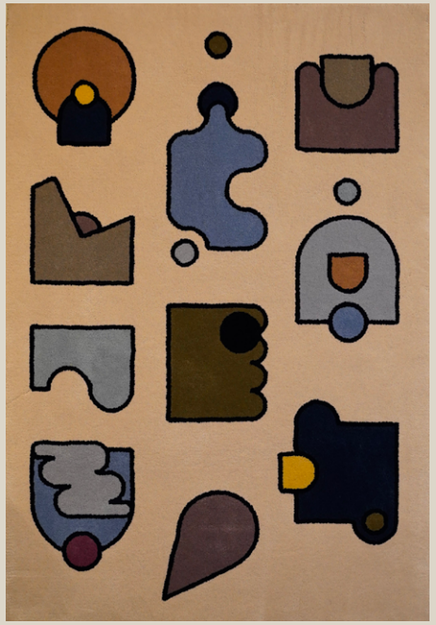





Ull eller Econyl - *vad är bäst?*





Linklaters, *Studio & Friends*

Standardfärger Econyl

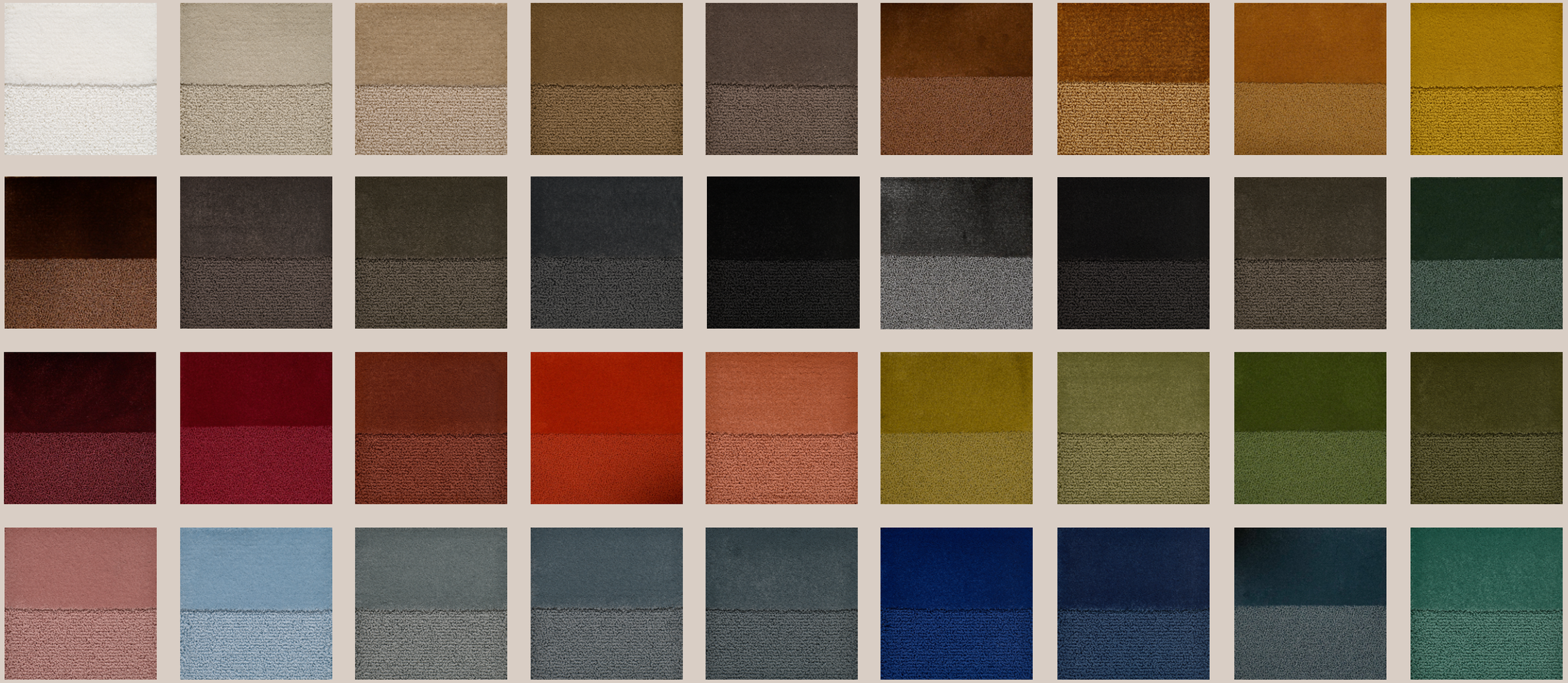

Standardfärger ull



Standardfärger Hanna (soft/ull)

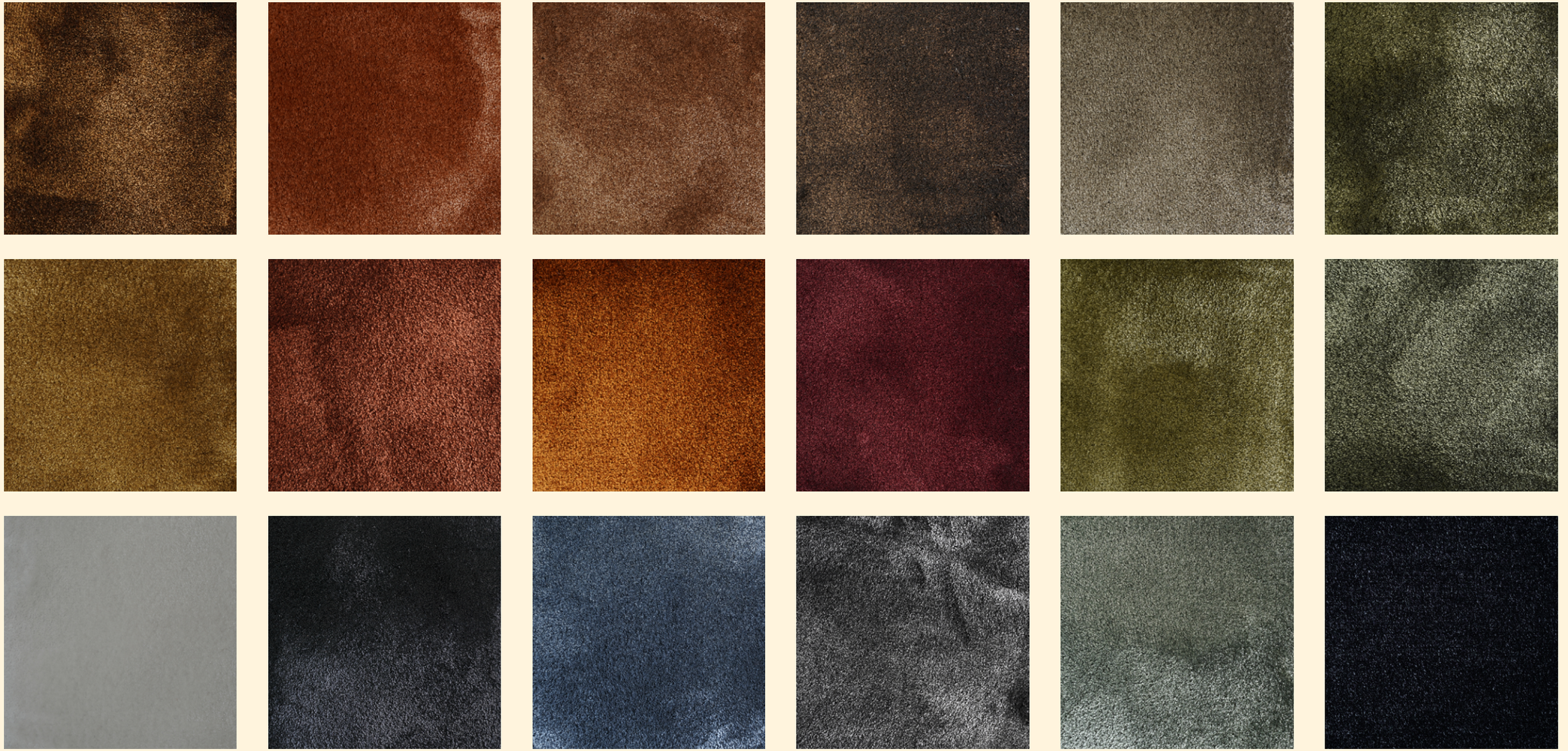

"Finns det inte fler blå?"







Svensk ull



Hector





Honey





Ull & lin



Designsamarbeten

Marie Dreiman

'Curved Colours'



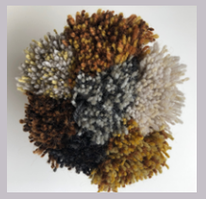



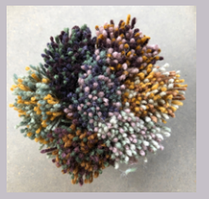





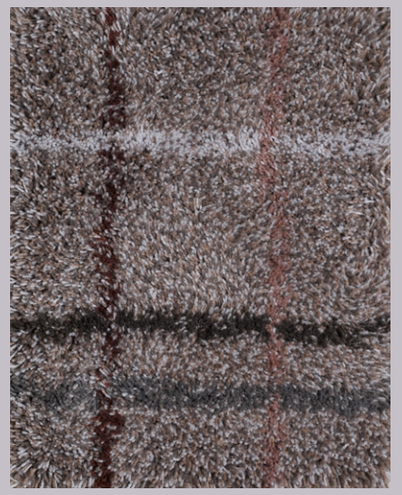

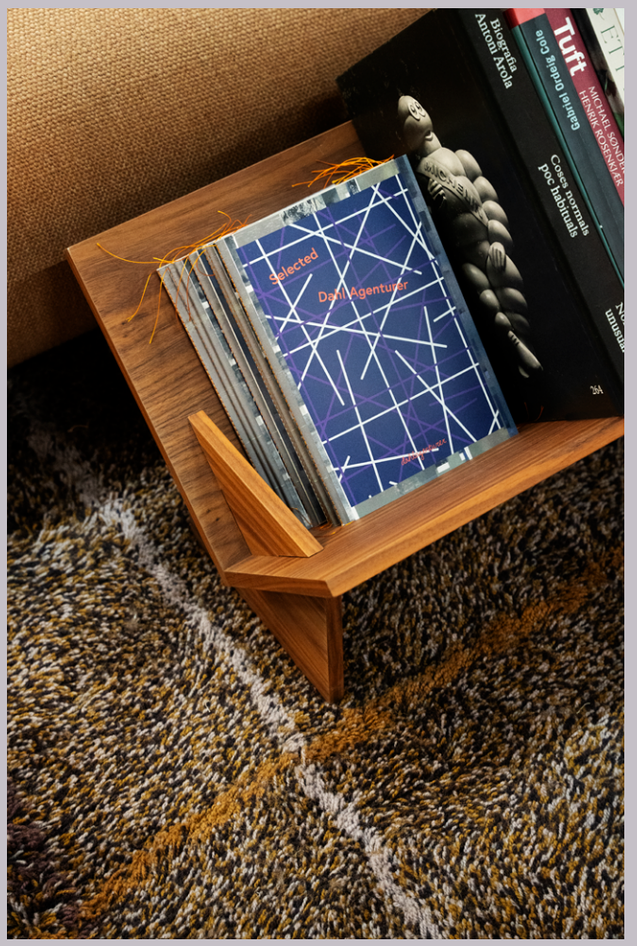

Designsamarbeten

Ellen Corp

'Flanders Fields'



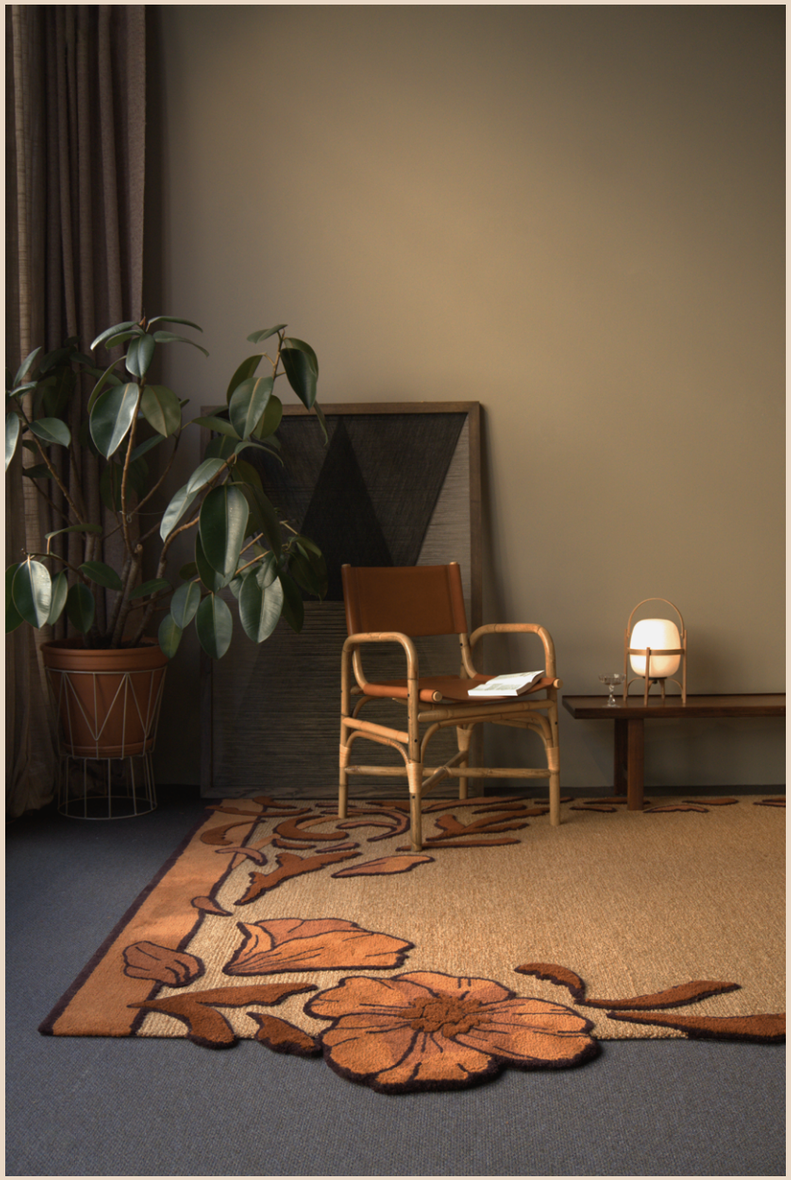

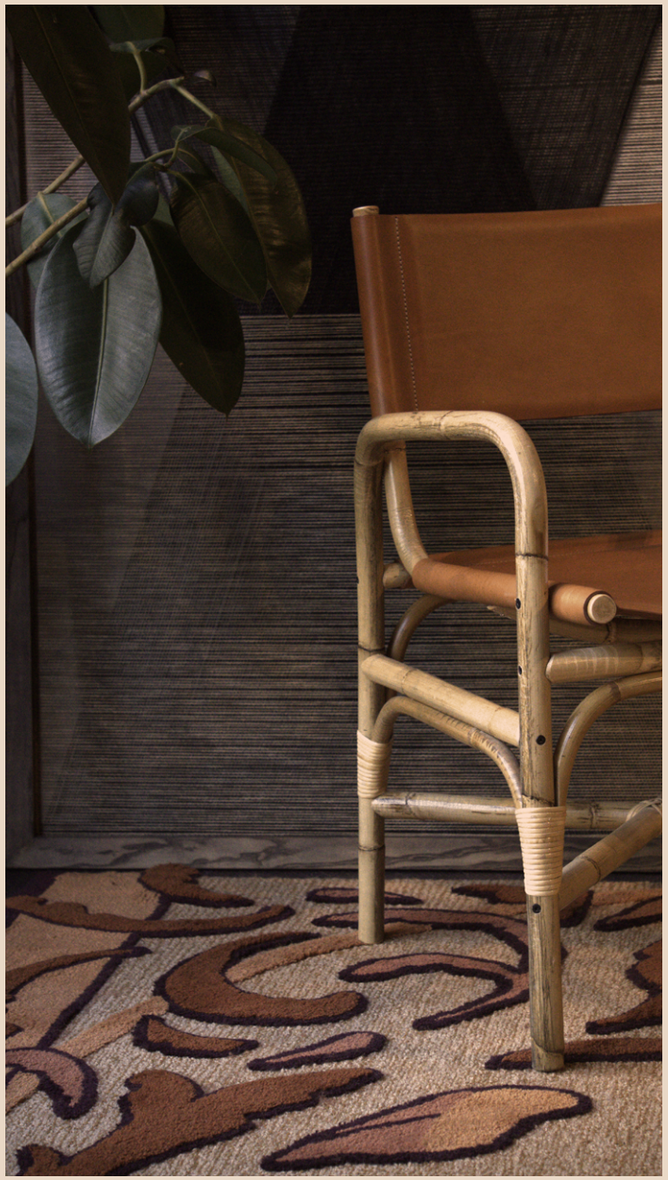

Designsamarbeten

Pierre Sindre
'Poppy' & 'Meadow'

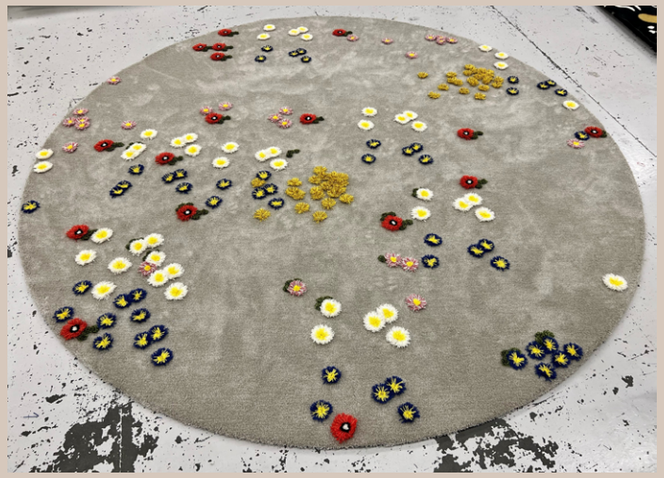









Designsamarbeten

Ulrika Bernhardtz

'Olga'







Projekt *hotell*



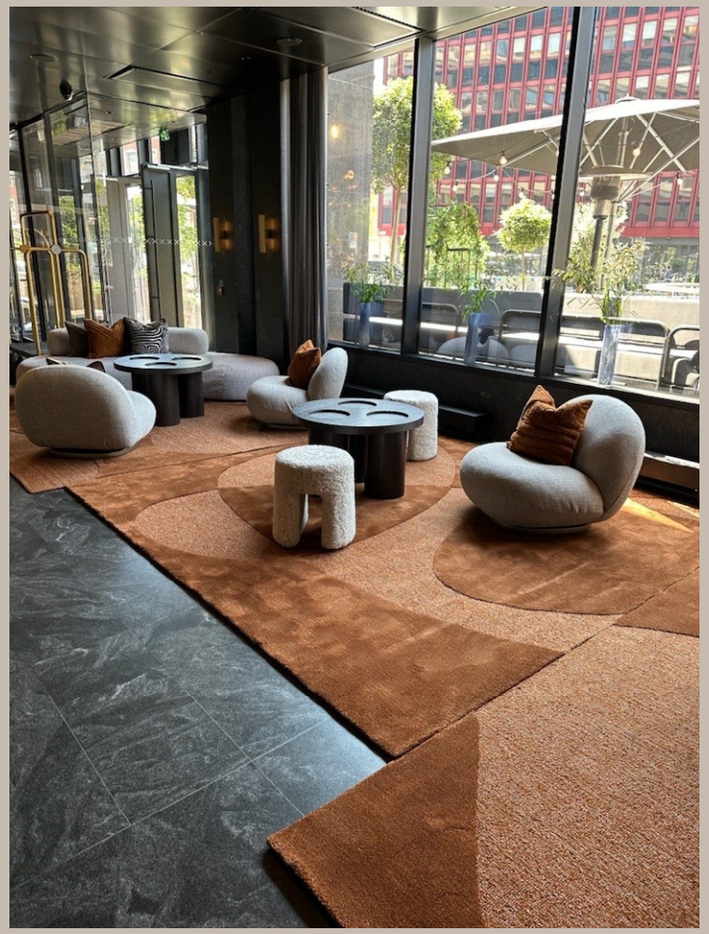



Hotel At Six, *Mod Arkitekter*

Projekt *hotell*





Clarion Hotel Helsinki Airport, *Tengbom Arkitekter*

Projekt *kontor*



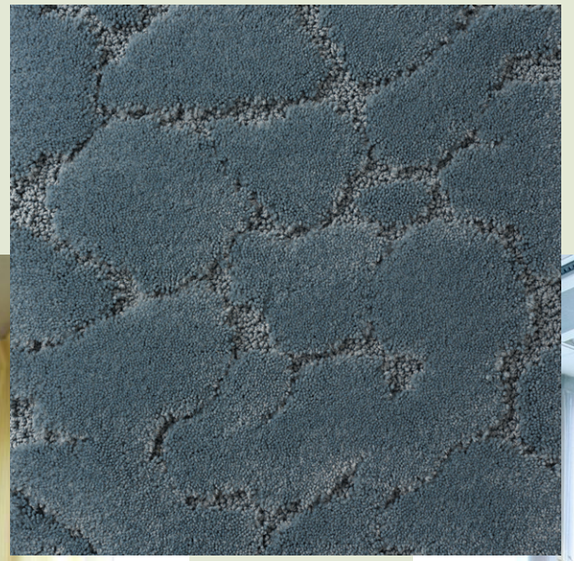

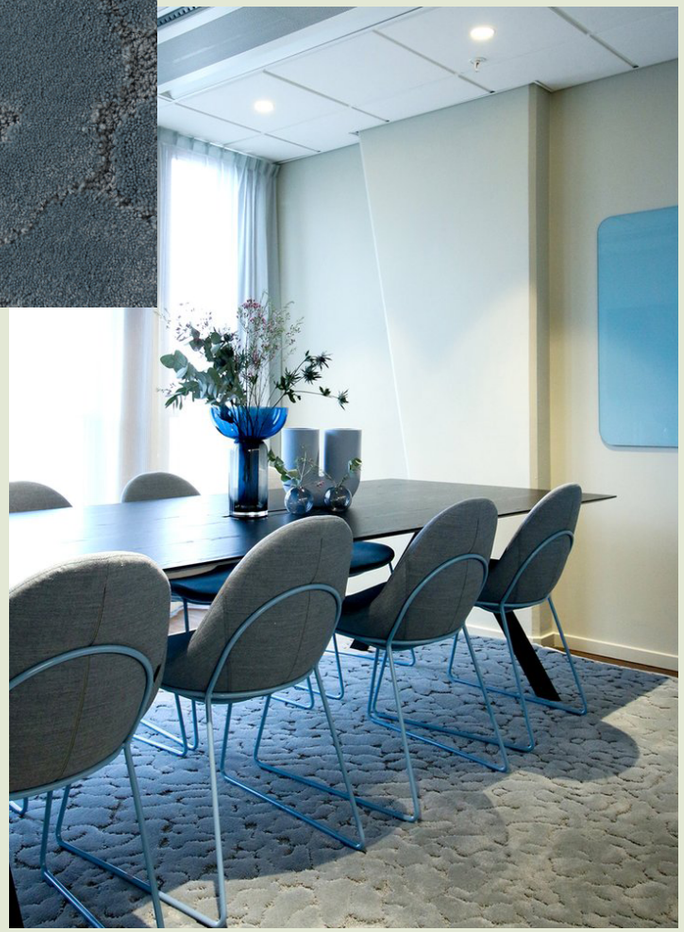

Axfast, *Part Bukowska*

Projekt *kontor*







Kv Phoebus, *Kazantzidou Mitra Arkitketer*

Projekt *retail*



NK Accessoarer, *Kragnert Interior Design Studio*











Ströms

Projekt *kontor*





Alecta, *May Studio*

Projekt *restaurang*



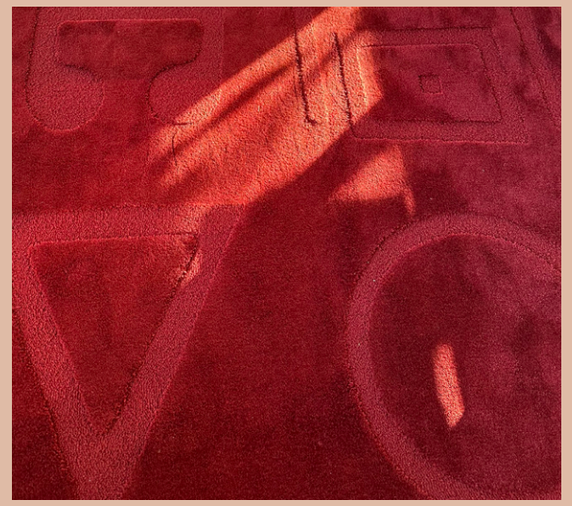



Operakällaren, *Wolfe designstudio*

Projekt *retail*



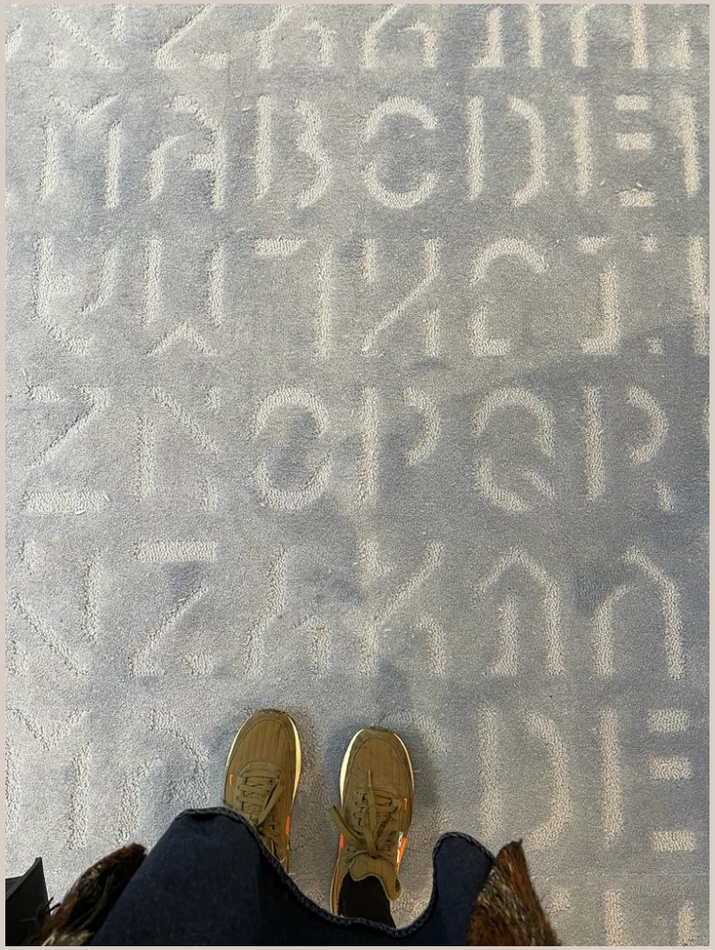

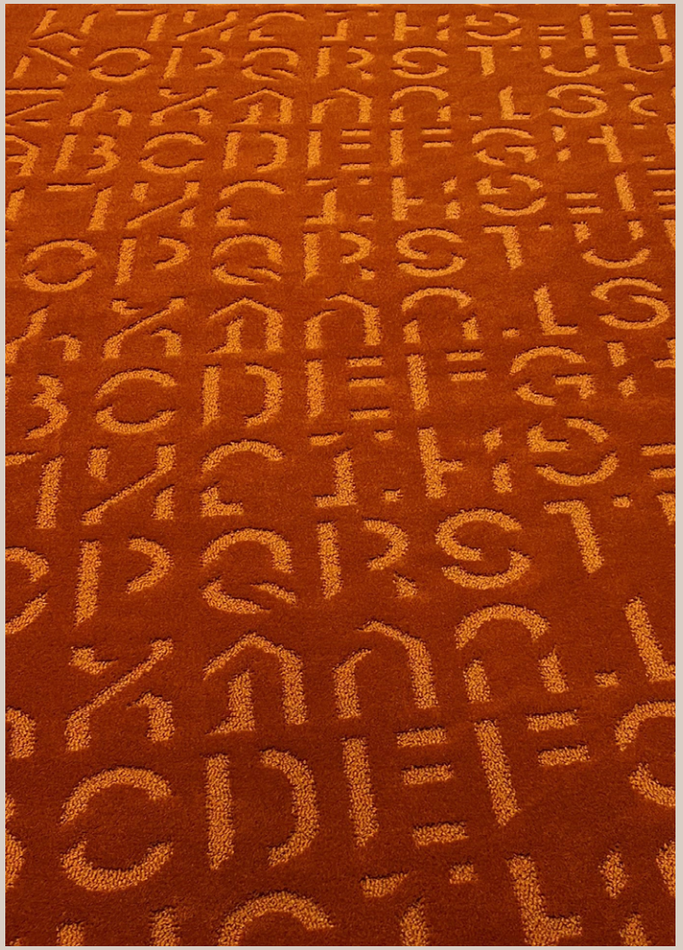

Byredo

Projekt *showroom*



Casa Escandi, *Escandi*









Projekt *kontor*



Causey Westling, *Kazantzidou Mitra Arkitketer*









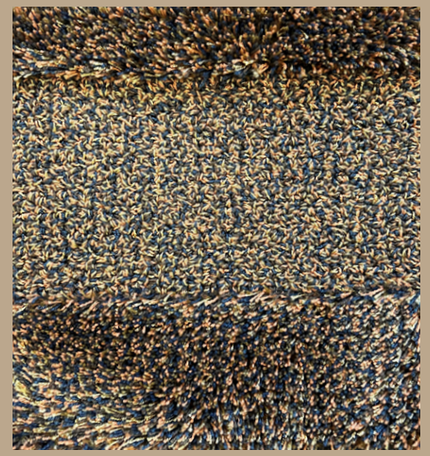

Kornhamnstorg, *Naw Studio*



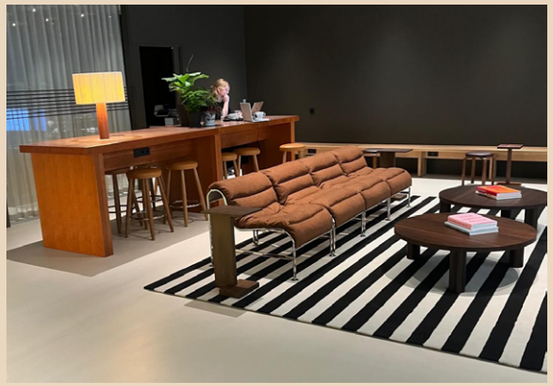





Miss Clara, *Wingårdhs Arkitketer*

Projekt *hotell*



Eriksberg, *Bernadotte & Kylberg*



Projekt *kontor*

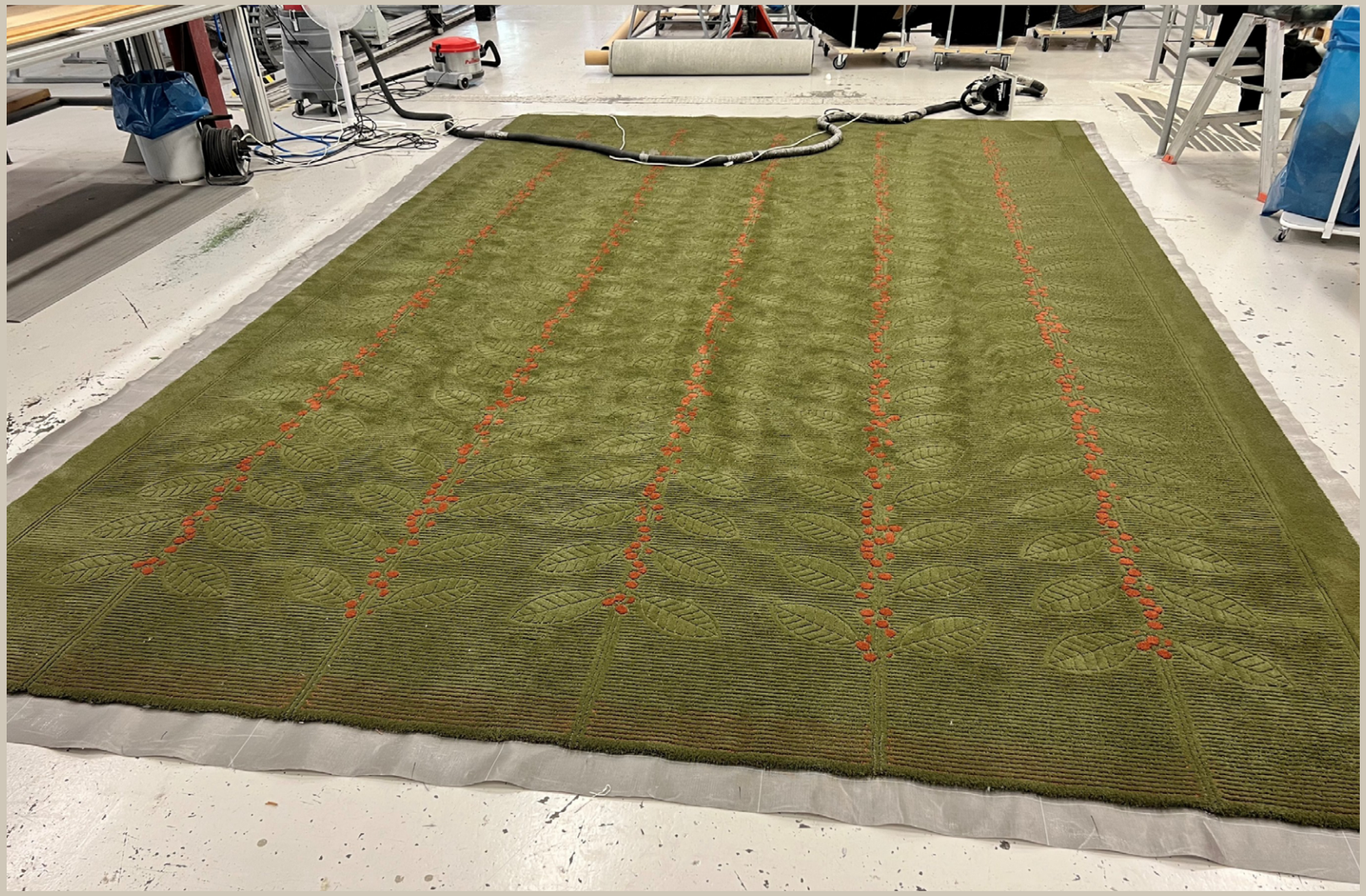





Arvid Nordqvist, *Eppens Arkitektur*

Projekt *konst*













Stadsteatern, *Morbror Janne*

Konst eller akustik?

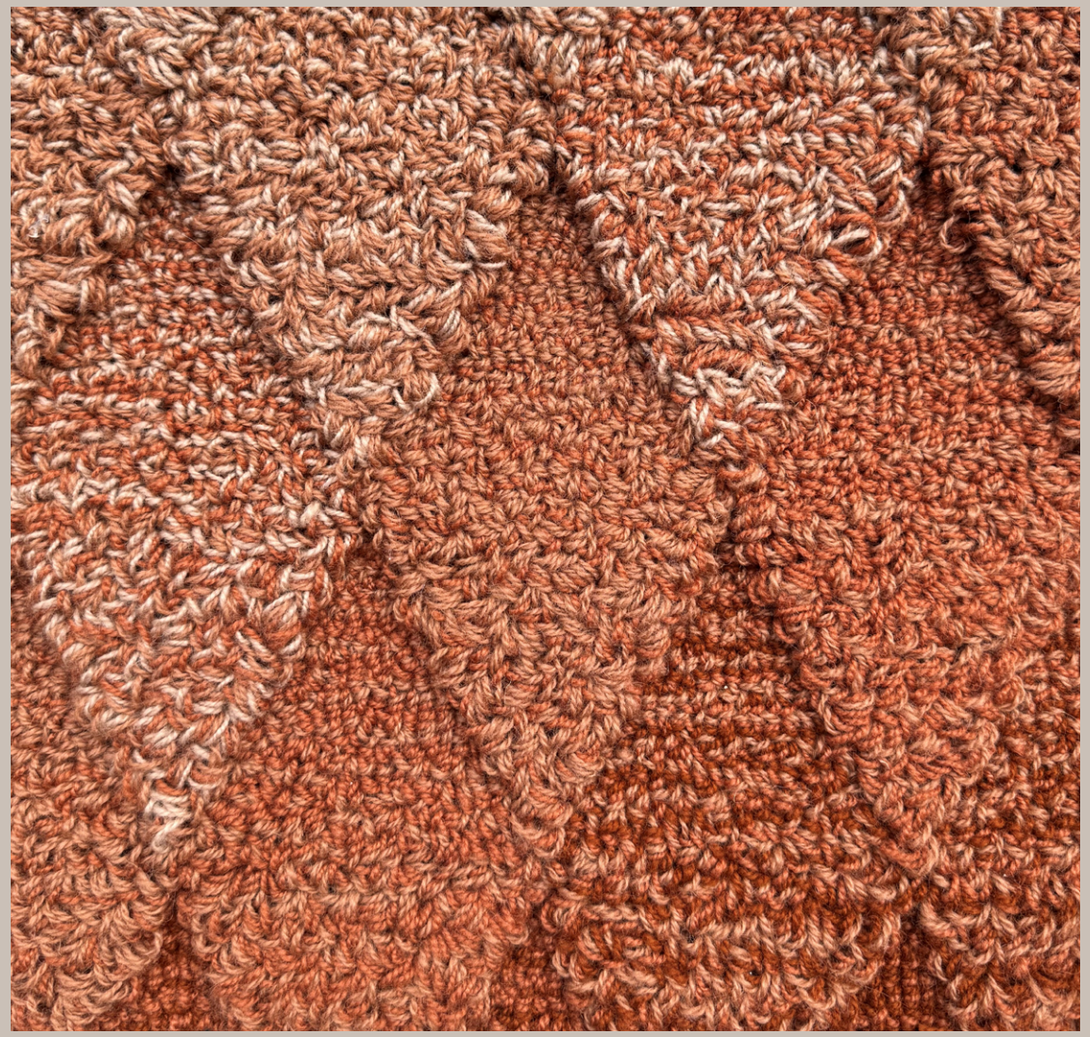

Hedda



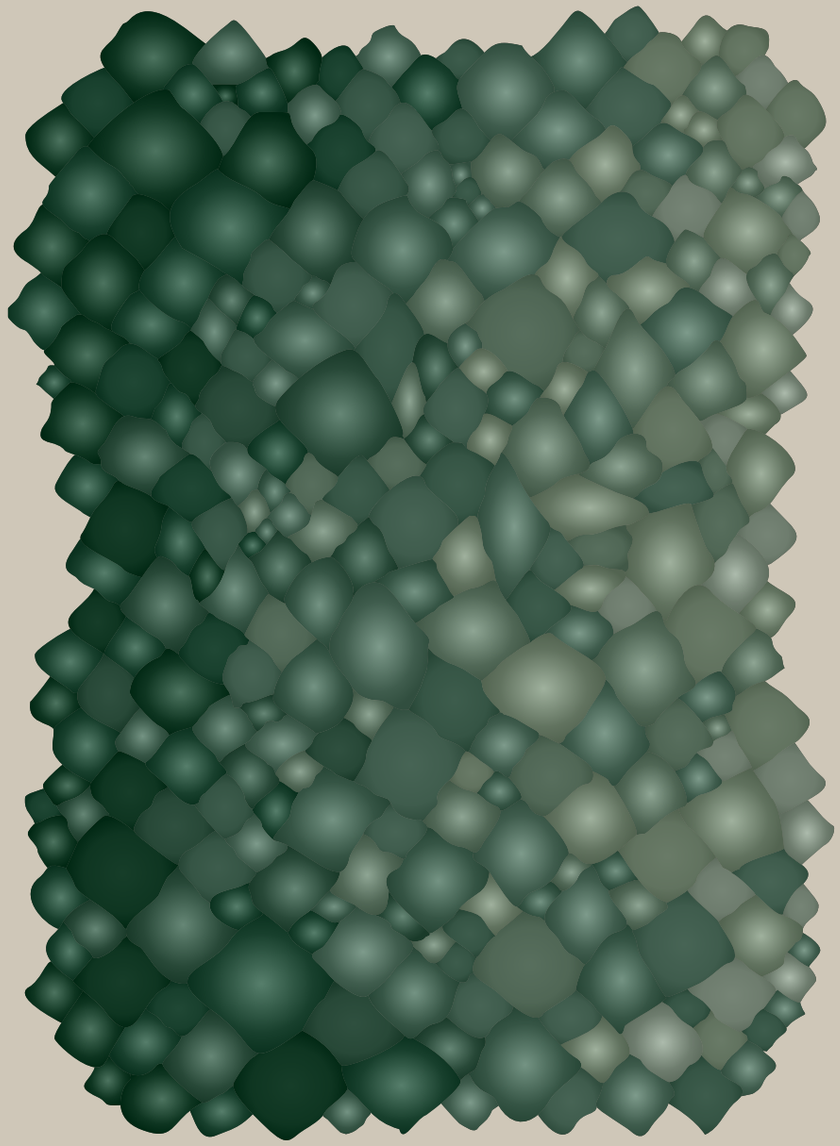

Harry







Harry

A		5540-Y80R	5.9	5.9
B		5540-Y80R	5540-Y80R	5.9
C		6040-Y50R	5540-Y80R	5.9
D		6040-Y50R	5540-Y80R	5540-Y80R
E		3.20	6040-Y50R	5540-Y80R
F		3.20	6040-Y50R	6040-Y50R
G		3.20	3.20	6040-Y50R
H		4025-Y30R	3.20	6040-Y50R
I		4025-Y30R	3.20	3.20
J		4025-Y30R	4025-Y30R	3.20
K		3.8	4025-Y30R	3.20
L		3.8	4025-Y30R	3040-Y50R
M		3.8	2.16	4025-Y30R
N		2.25	2.16	4025-Y30R
O		2.25	2.16	2.16
P		2.25	2.25	2.16

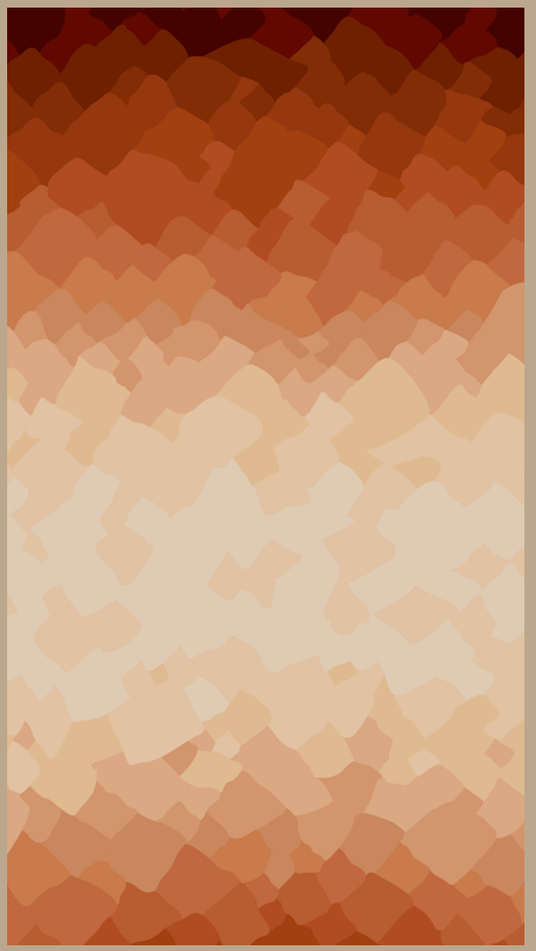









Vi hjälper dig







Projekt *special*



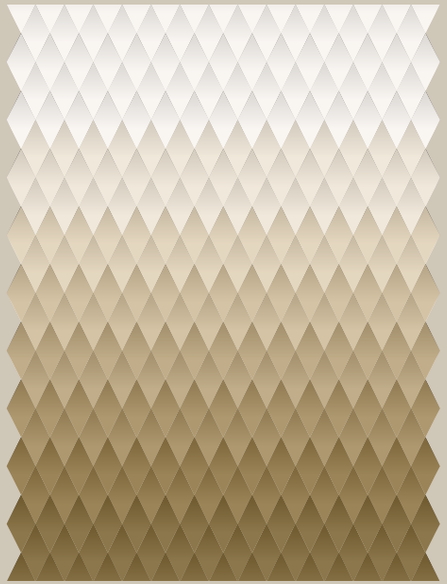

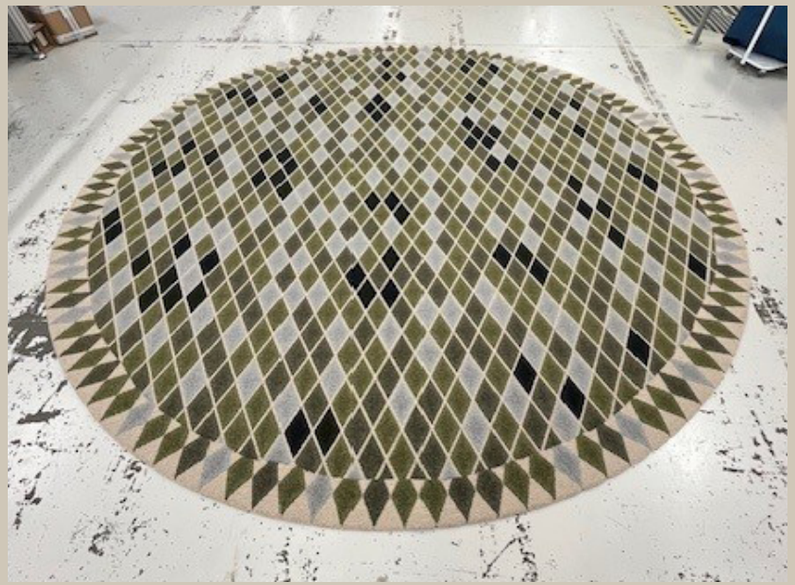













American Express Arlanda, *Whyte Lilja*

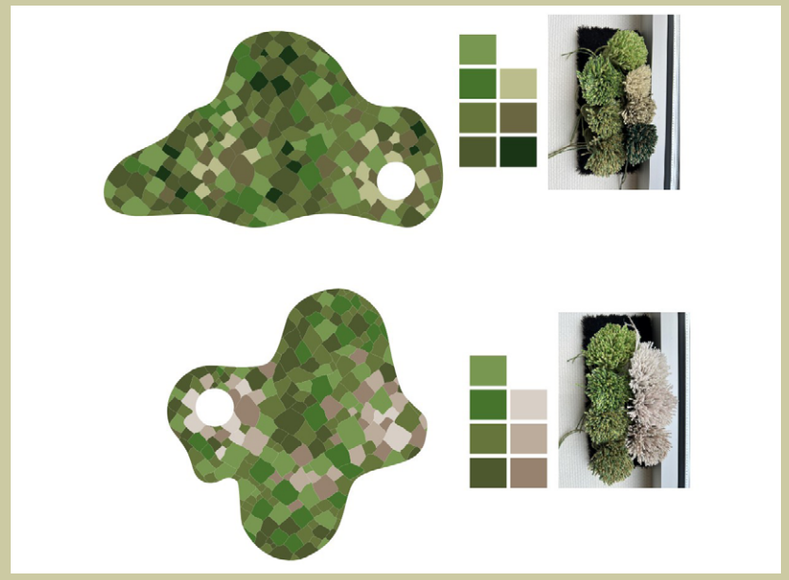



CirkusMania/Subtopia, *Svalbard Company*

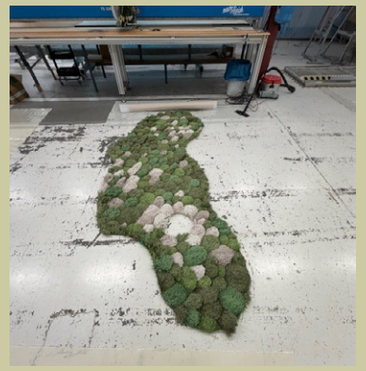







Hur vi arbetar







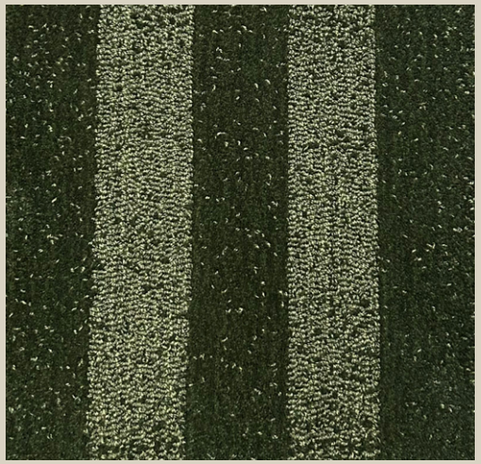

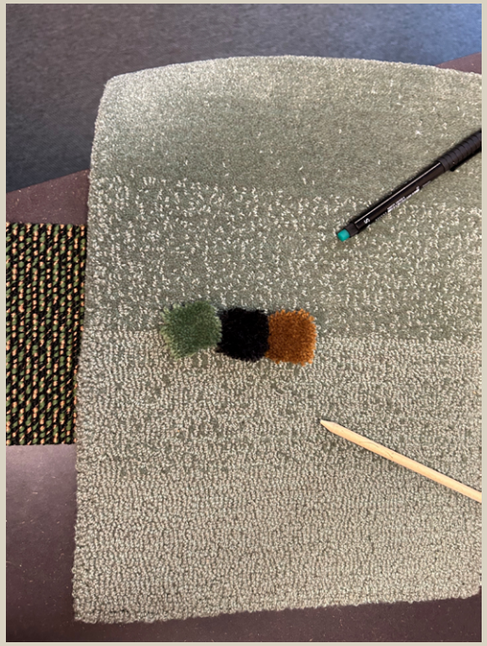







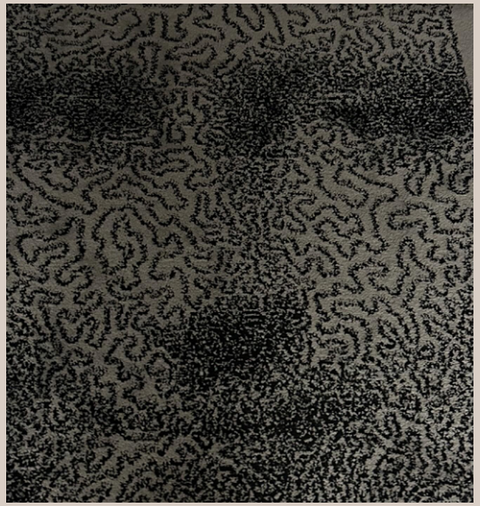

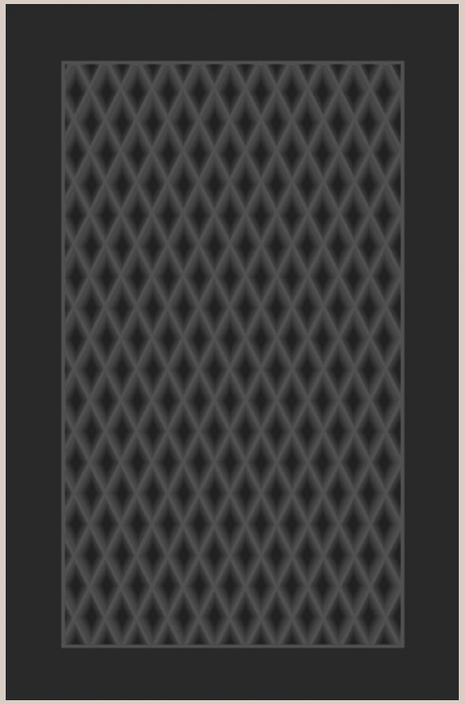



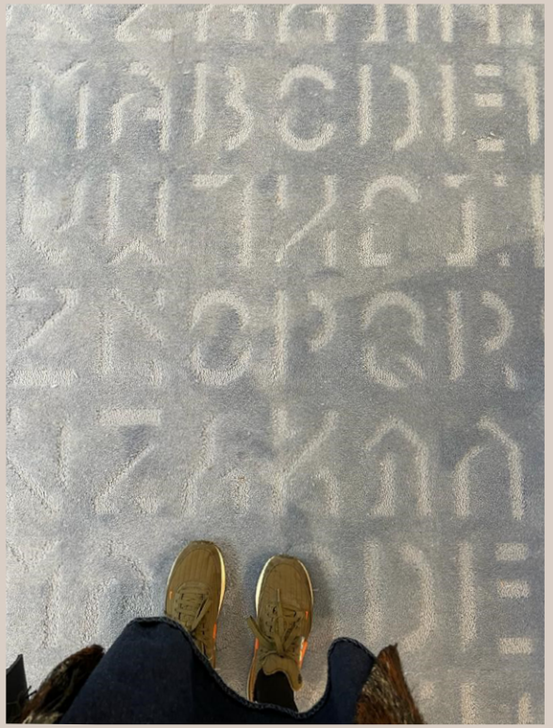







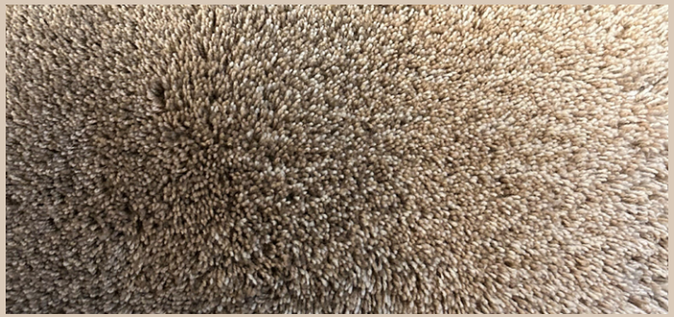



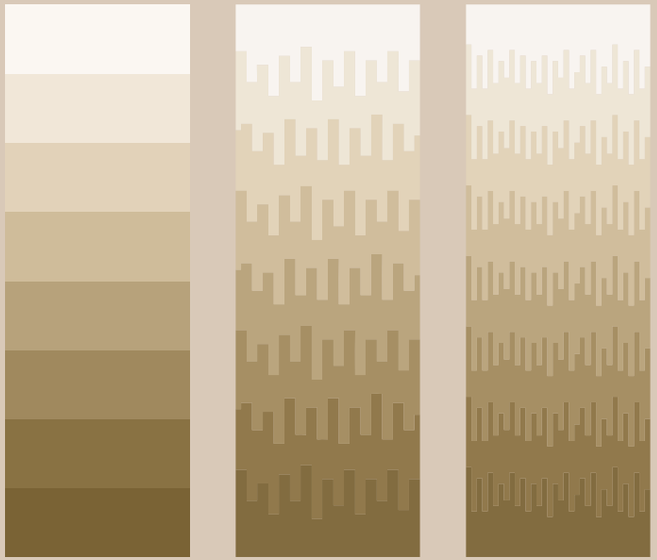



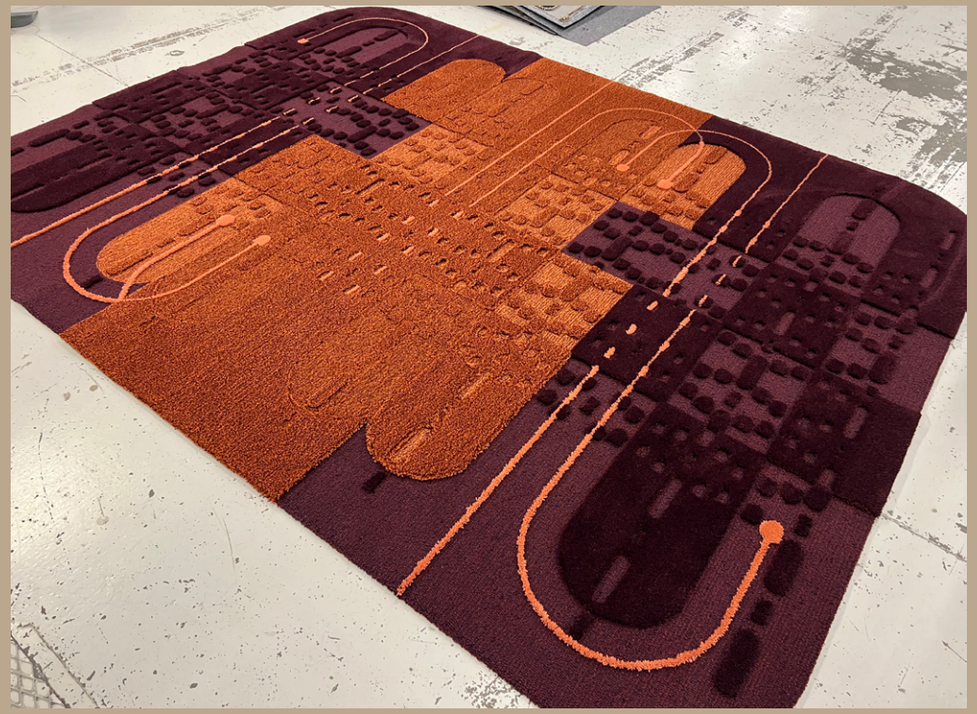

Coworking Umeå, *Arqin*



GARNBLANDNINGAR

BLANDNING 1

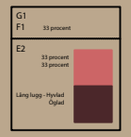

BLANDNING 2

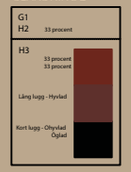

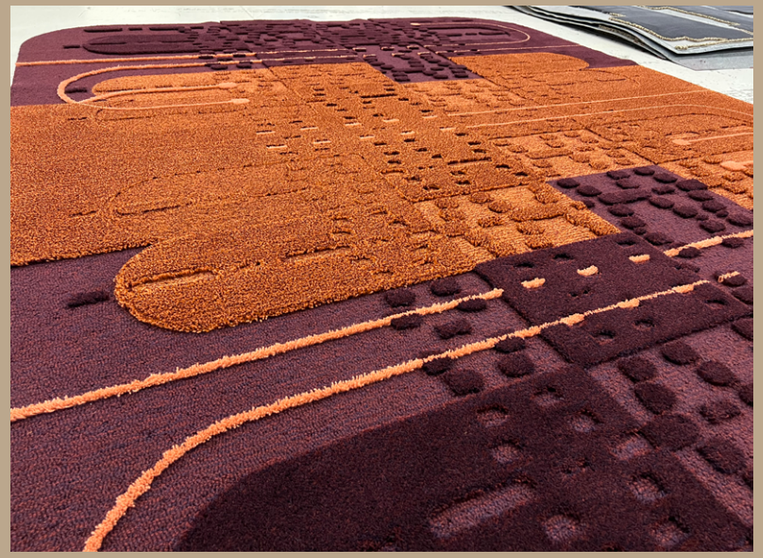

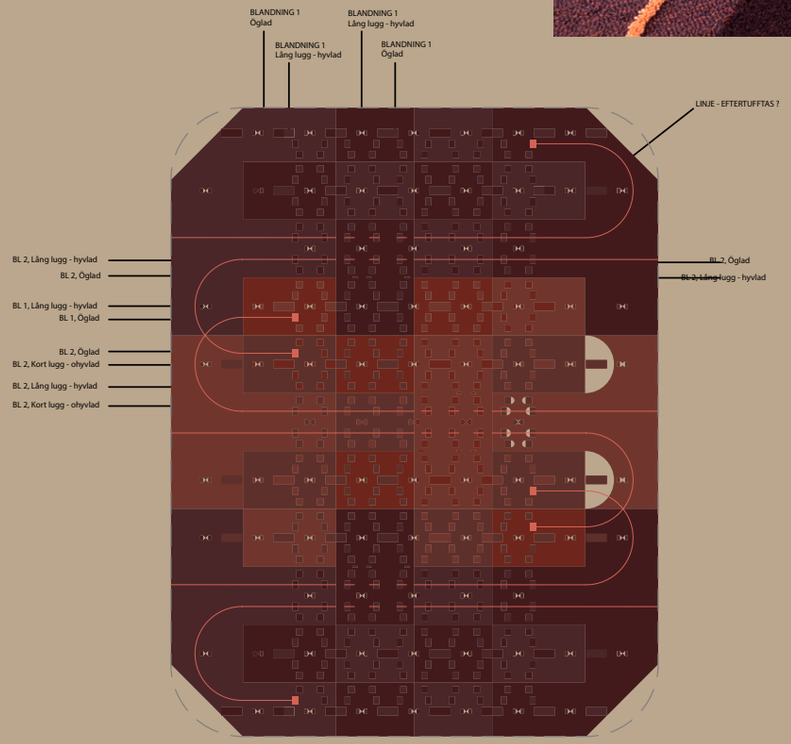

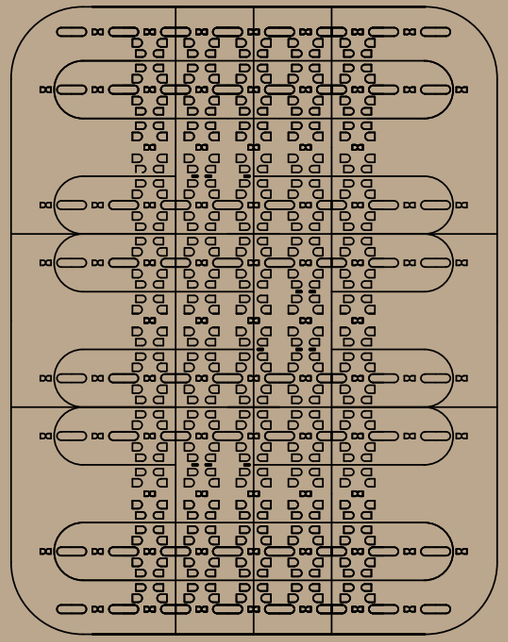

Tack för att du kom
hit och lyssnade!



Nu kör vi igen!
Reboot #2

Platserna för höstens program med start september 2026 är nu släppta.

Ett 6-månaders utvecklingsprogram för arkitekter och inredare som vill växa sitt företag genom strategi, affärsutveckling och AI – utan att tappa kreativiteten.

