

HI!

dahlagenturer



Alexander
Ägare & försäljning



Jennifer
Försäljning



Monika
Försäljning



Agneta
*Försäljning
Göteborg & övriga landet*



Kristin
Order & leveranser



Anna
Order & leveranser



Linda
Ägare & försäljning



Per-Åke
*Butiksförsäljning
Louis de Poortere & Tisca*



Jenny
Säljassistent



Daniel
Grafisk formgivare



dahlagenturer

2406-520

Econyl & återvunnet





Collectum, Spectrum Arkitekter



Pilote²
100%
återvunnet
garn
(Econyl)



Infini Stoneage

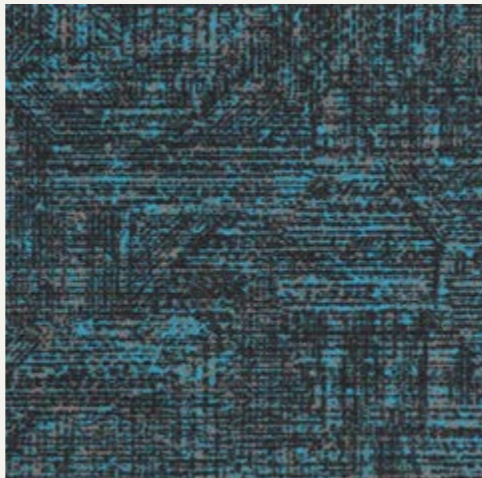

Urbanist



Sonic
Confort
Akustikfiltbaksida

Batik
Boléro
Canopy To Bark
Carré Couture
Impression
Infini Colors
Karma
Landscape Groove
Mezzo
Metropolitan Odéon
Nexus
Peak To Marble
Pilote²
Pilote 3D
Sérénité
Space To Land
Urbanist

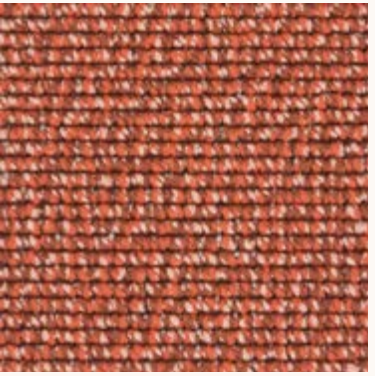
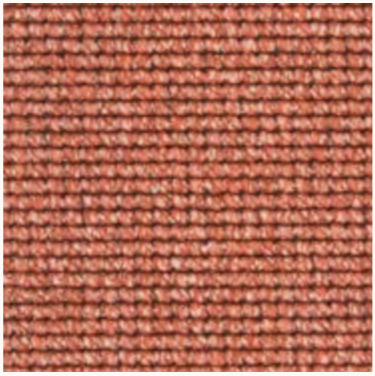

2403/2404

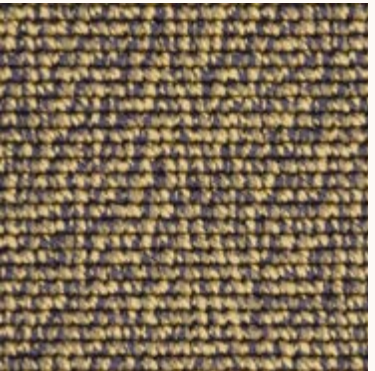

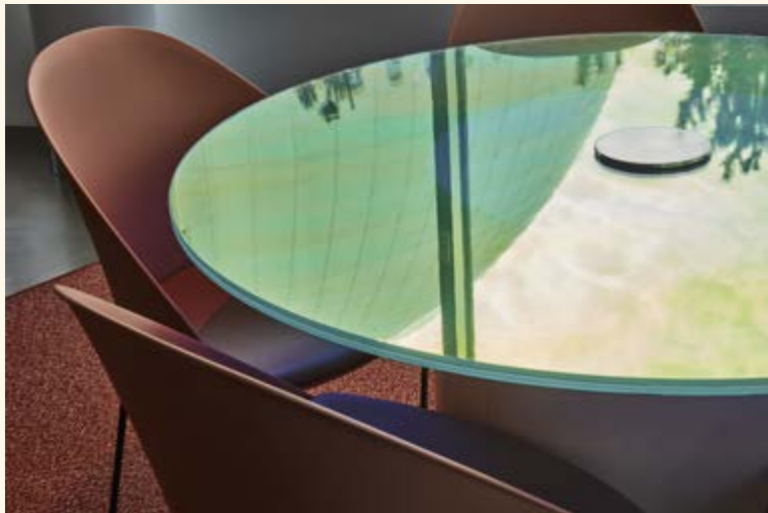

Tre, Studio Stockholm





2406

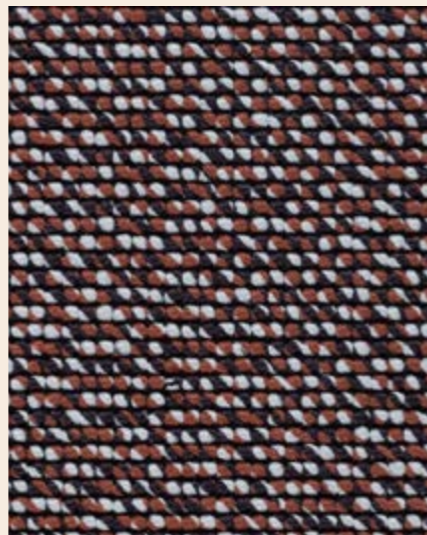





Gala, Starbreeze, Studio Sofie Hjort



Gala, Futur Pension, Whyte Lilja



2640

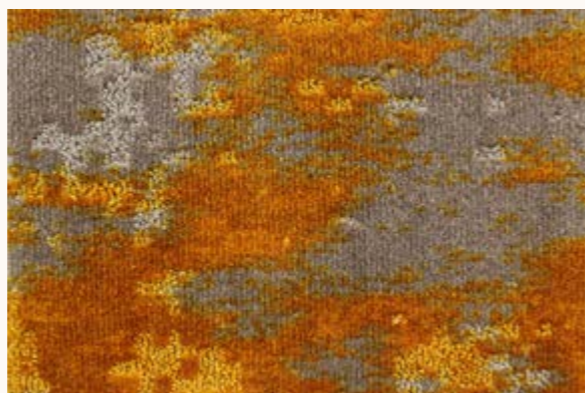

2641





2642

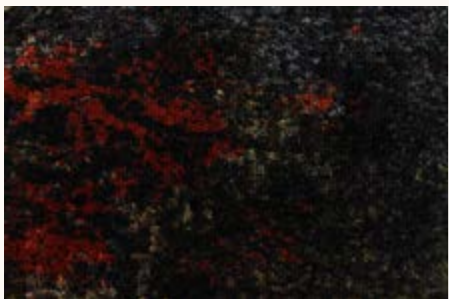



2605, Convendum Vasastan, Appell Arkitektkontor

2302

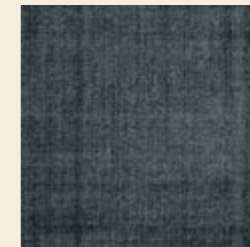
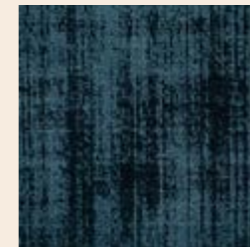



2606







Diamond, Futur Pension, Whyte Lilja





1433, Futur Pension, Whyte Lilja

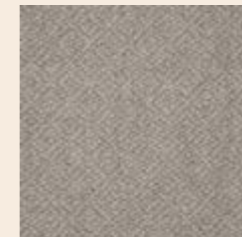
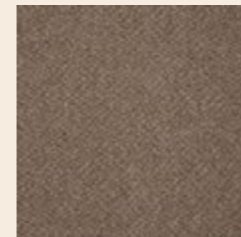
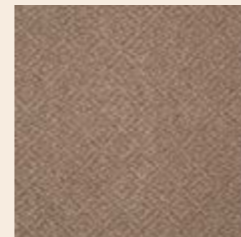
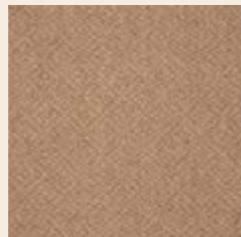



1623



1431



1430



1425, Lykke, Nordic Light Hotel



1426



Boel



Boris





Bea

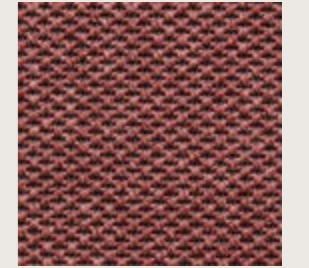
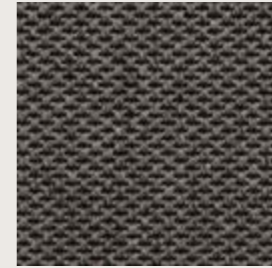
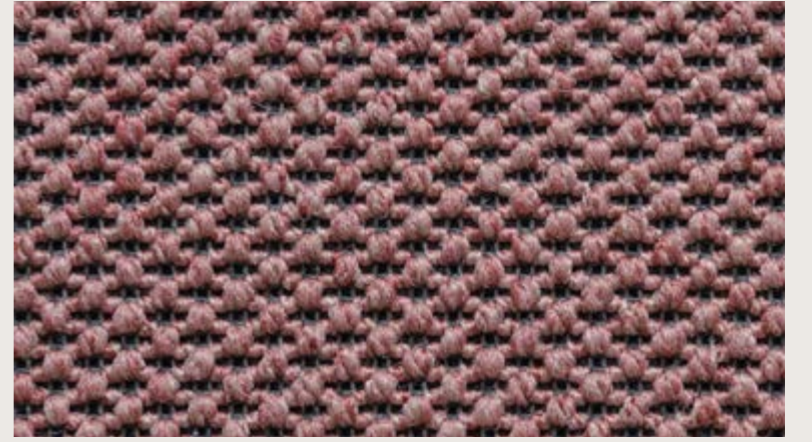



Beata





Bella

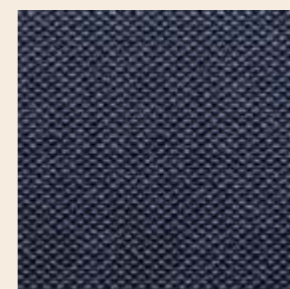
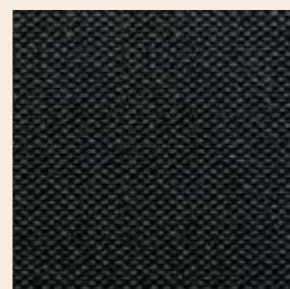
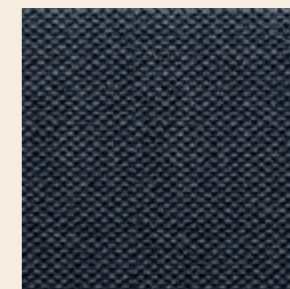
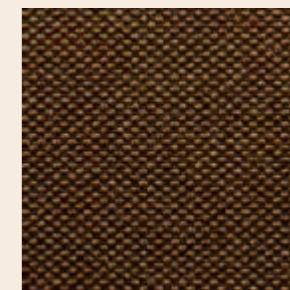
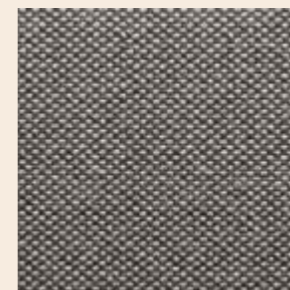
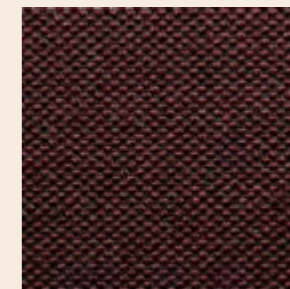
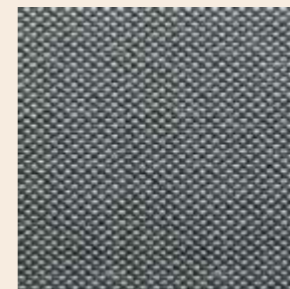
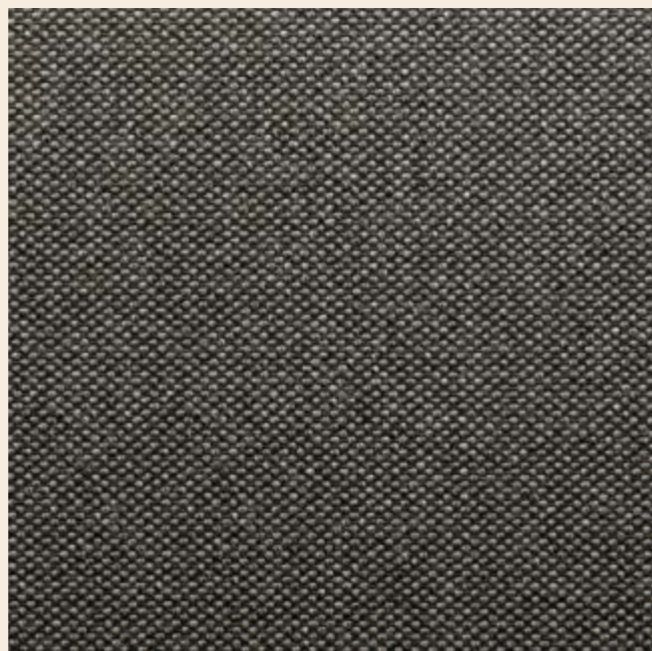

Dare your dreams









Olbia Karibu



Olbia Design



Olbia Calvi



Olbia Calvi Orlando

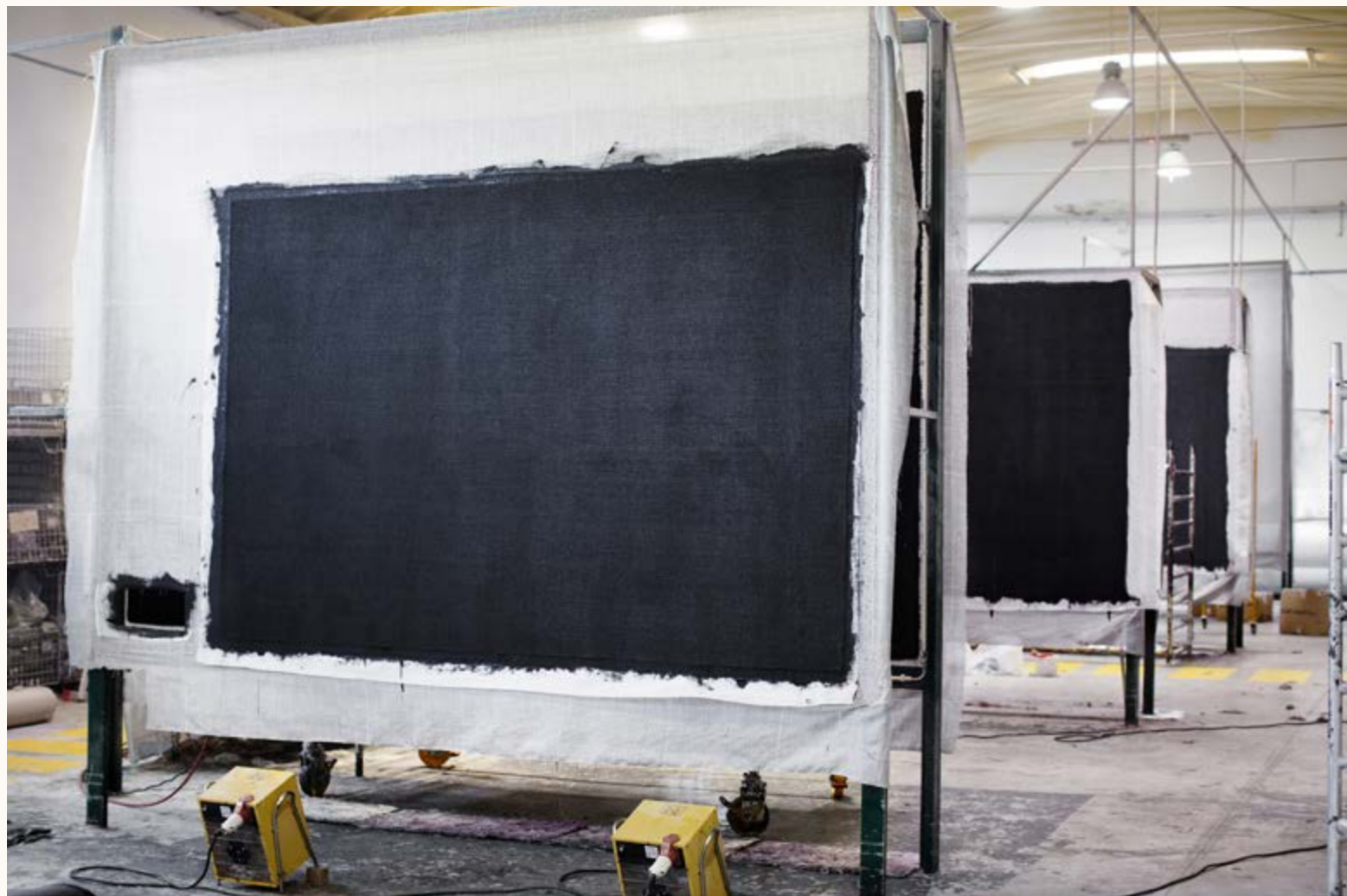



Soft, Futur Pension, Whyte Lilja



Soft



Soft, Hidden Stockholm, Form Us With Love

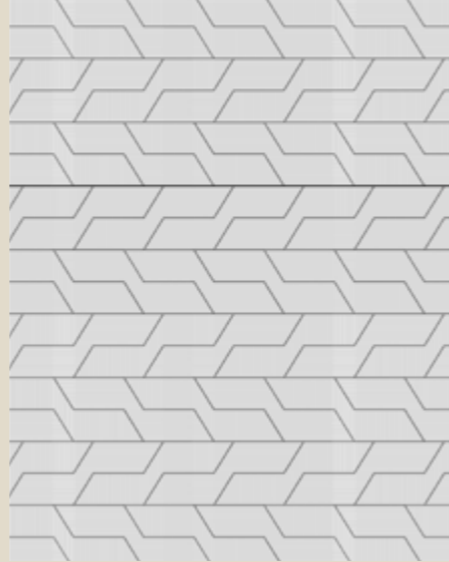

Triad



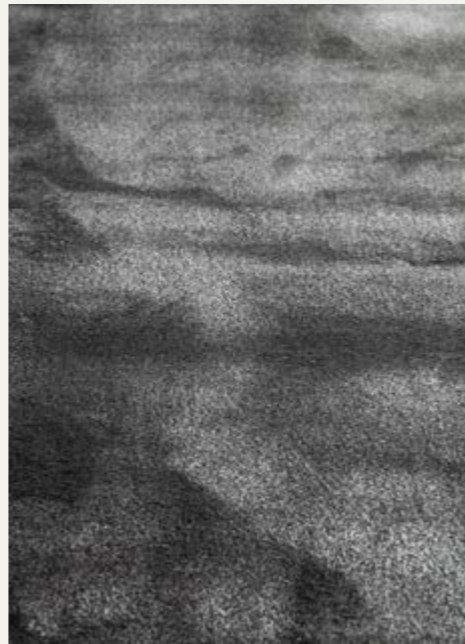

Chloe / Vince

Specialdesign, Futur Pension, Whyte Lilja

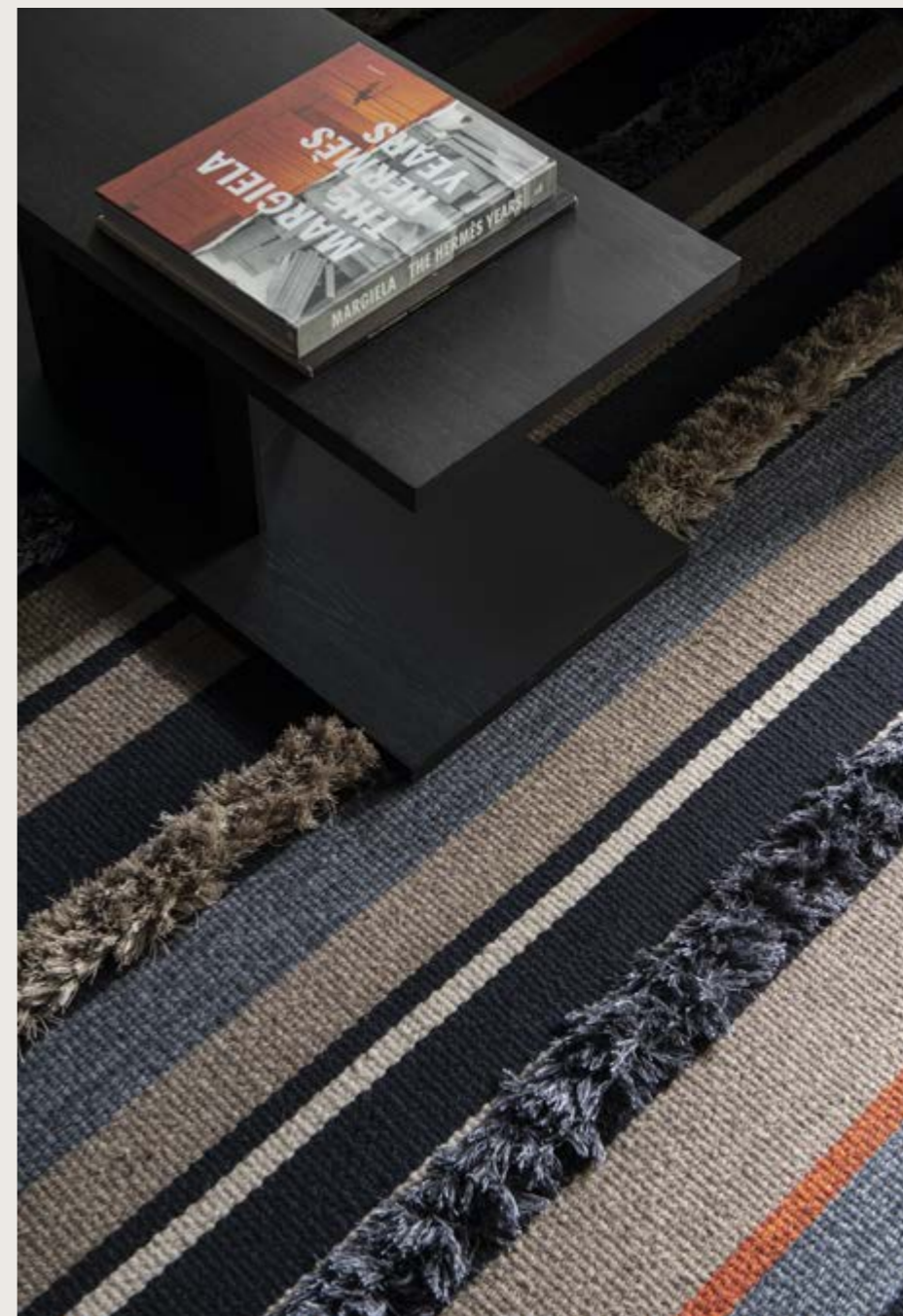

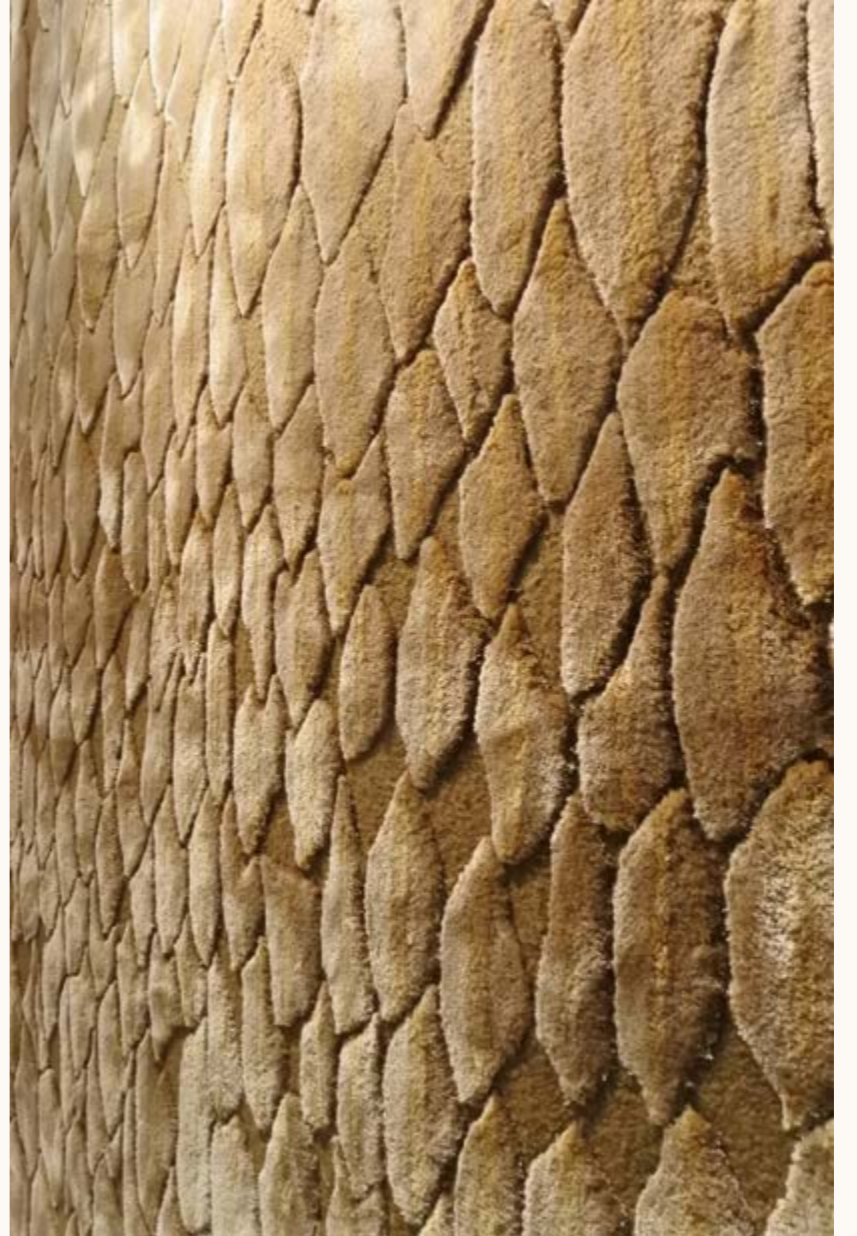

Scales



Fendley



Checks





Harriet



Hugo



Hugo (inverterad)



Hilma



CURVED COLORS
Marie Dreiman / Filter Studio





Restaurang Emmer, Stockholm (Lotta Agaton Interiors)



Sibo



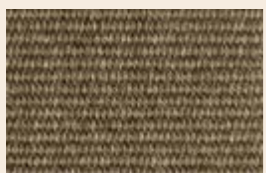

Incata

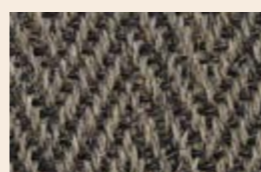
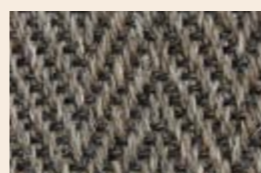
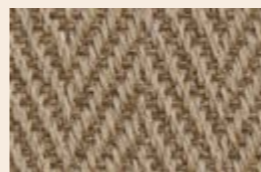
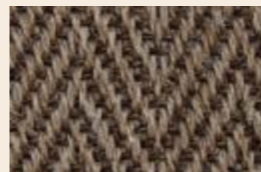

Fasano



Prisbarometer

NI BORDE
SKÄMMAS

BRA
DEAL

PLUSMENY

HÅLL I
HATTEN

VI BORDE
SKÄMMAS

BALSAN

JULES FLIPO

DAHL AGENTURER

LOUIS DE POORTERE

CUNERA

JOV

JABO

HITEX

TISCA

VAN BESOUW

TRITON

WESTEX

Santa & Cole



Parc de Belloch

Miguel Milá

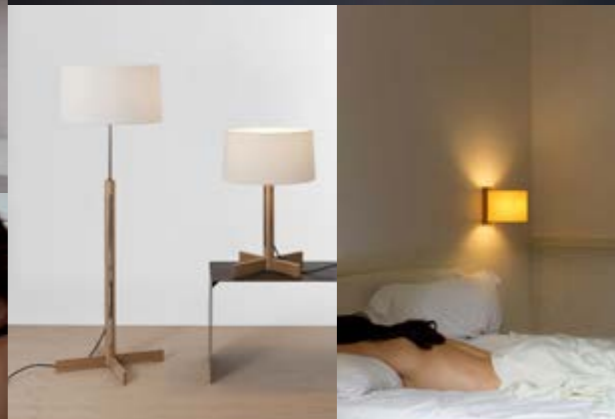



Cestita Alubat, Miguel Milá



FAD Menor, Miguel Milá

Antoni Arola

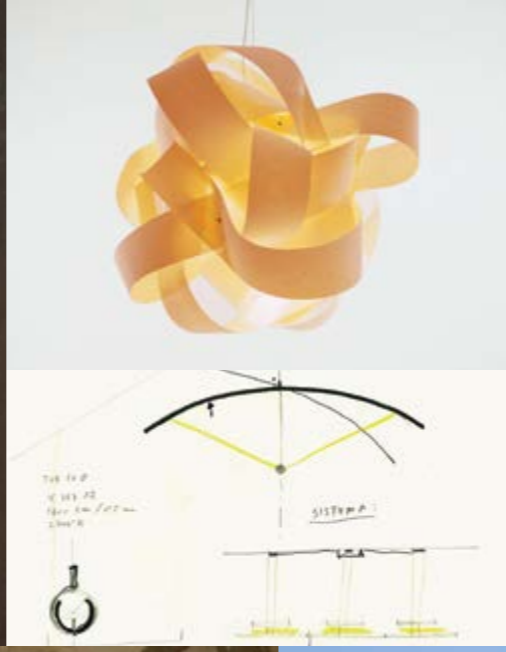



Lamina, Antoni Arola





45



Sistema 45

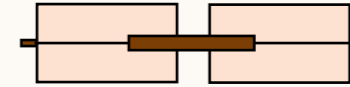

85



Sistema 85

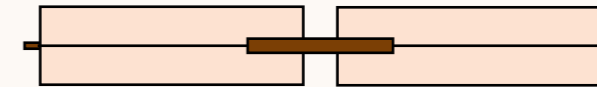

165



Mayor

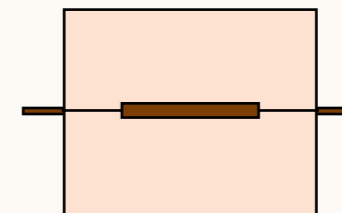



Nobis Hotel - Noi Restaurang, Stockholm (Wingårdhs)





Clarion Hotel Tapetfabriken, Egnell Allard

Cirio Simple



Cirio Lineal

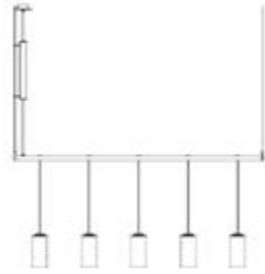

Cirio Circular S/M/L

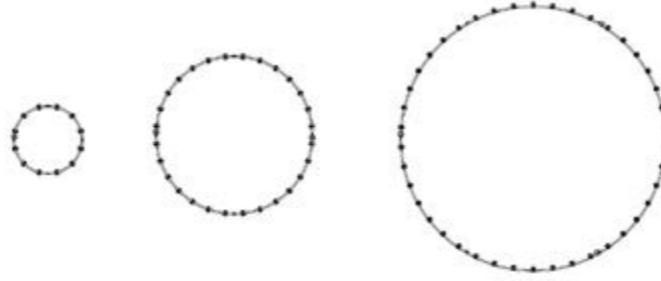

Cirio Oval



Cirio Múltiple

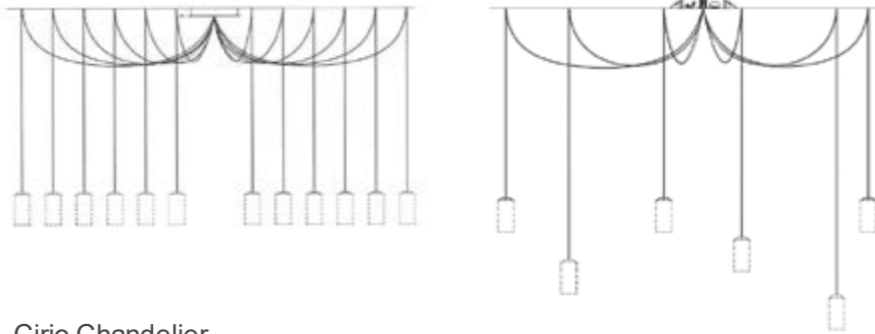

Cirio Cascada

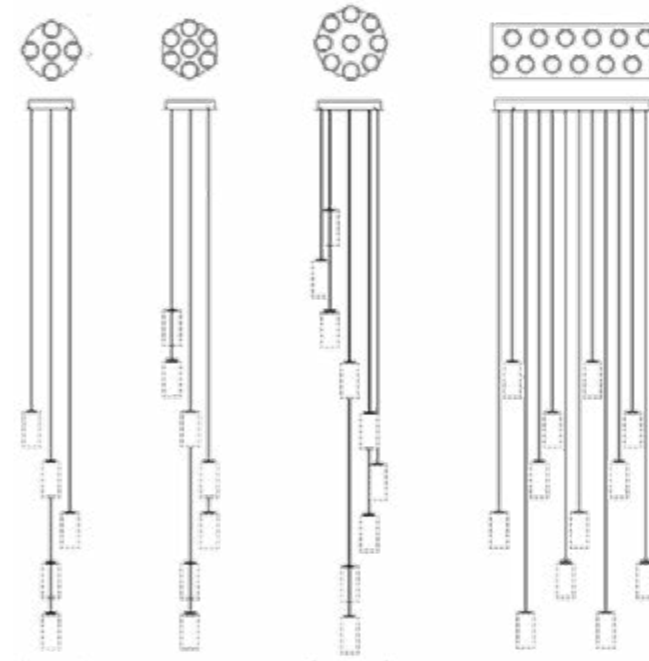

Cirio Chandelier

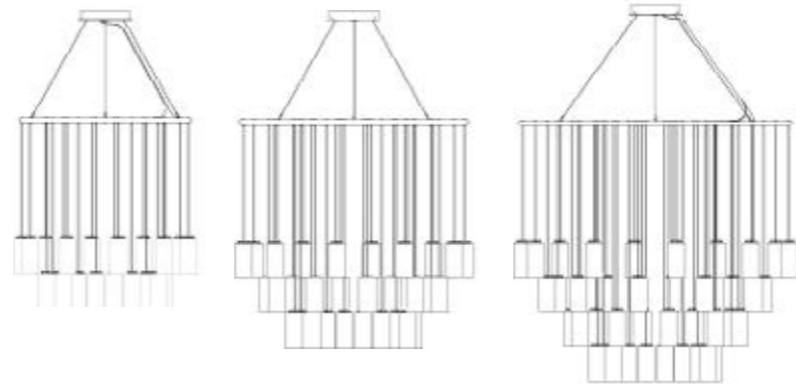



Cirio, Antoni Arola

HeadLed



Cirio



Ceramic Hat S



Ceramic Hat L

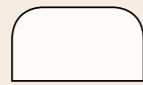

M64

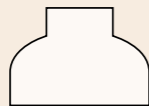

Steel Hat S



Steel Hat M



Steel Hat L

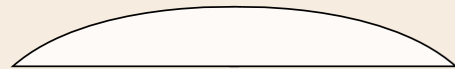





Sylvestrina, Enric Sòria & Jordi Garcés



Tatu, André Ricard





Básica Mínima Batería
Santiago Roqueta, Santa & Cole Team



Tekiò, Anthony Dickens



Circular P4

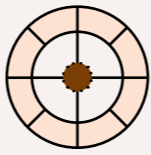

Circular P8

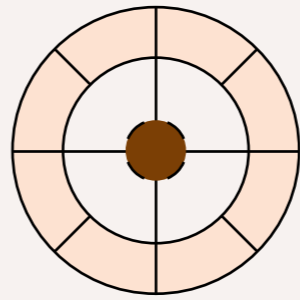

Oval P12

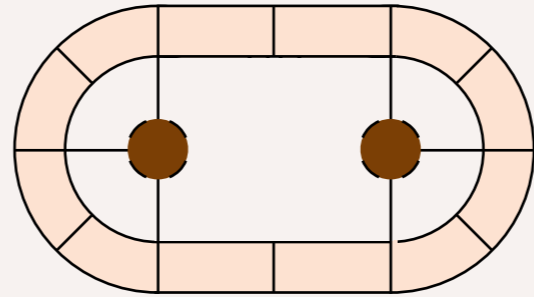

P1



P2

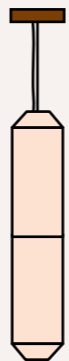

P3

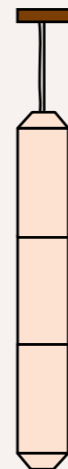

P4

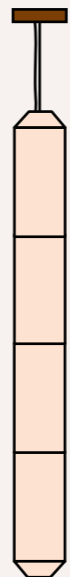

P1

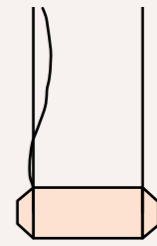

P2

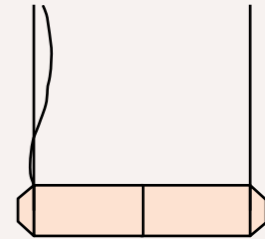

P3

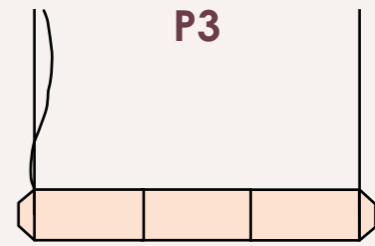

P4

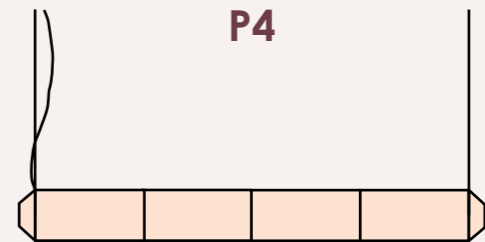

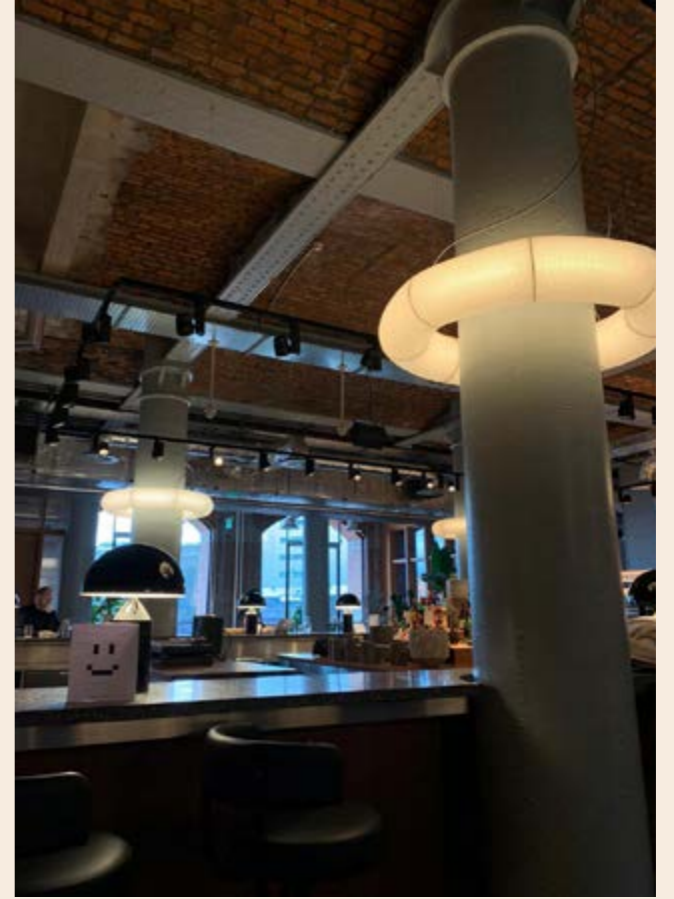

PET Lamp

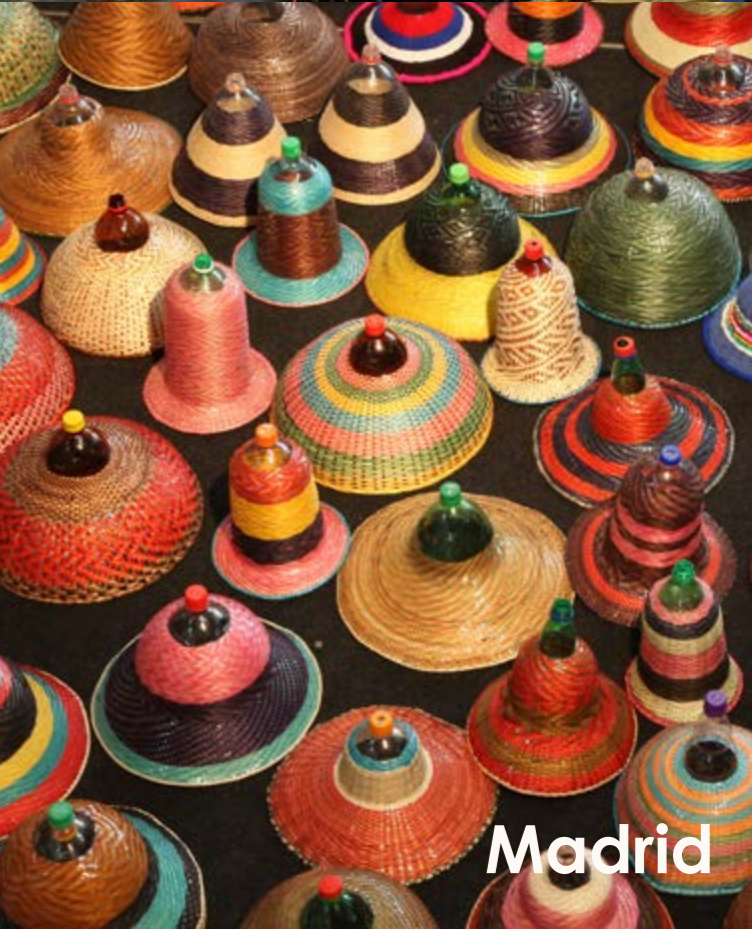
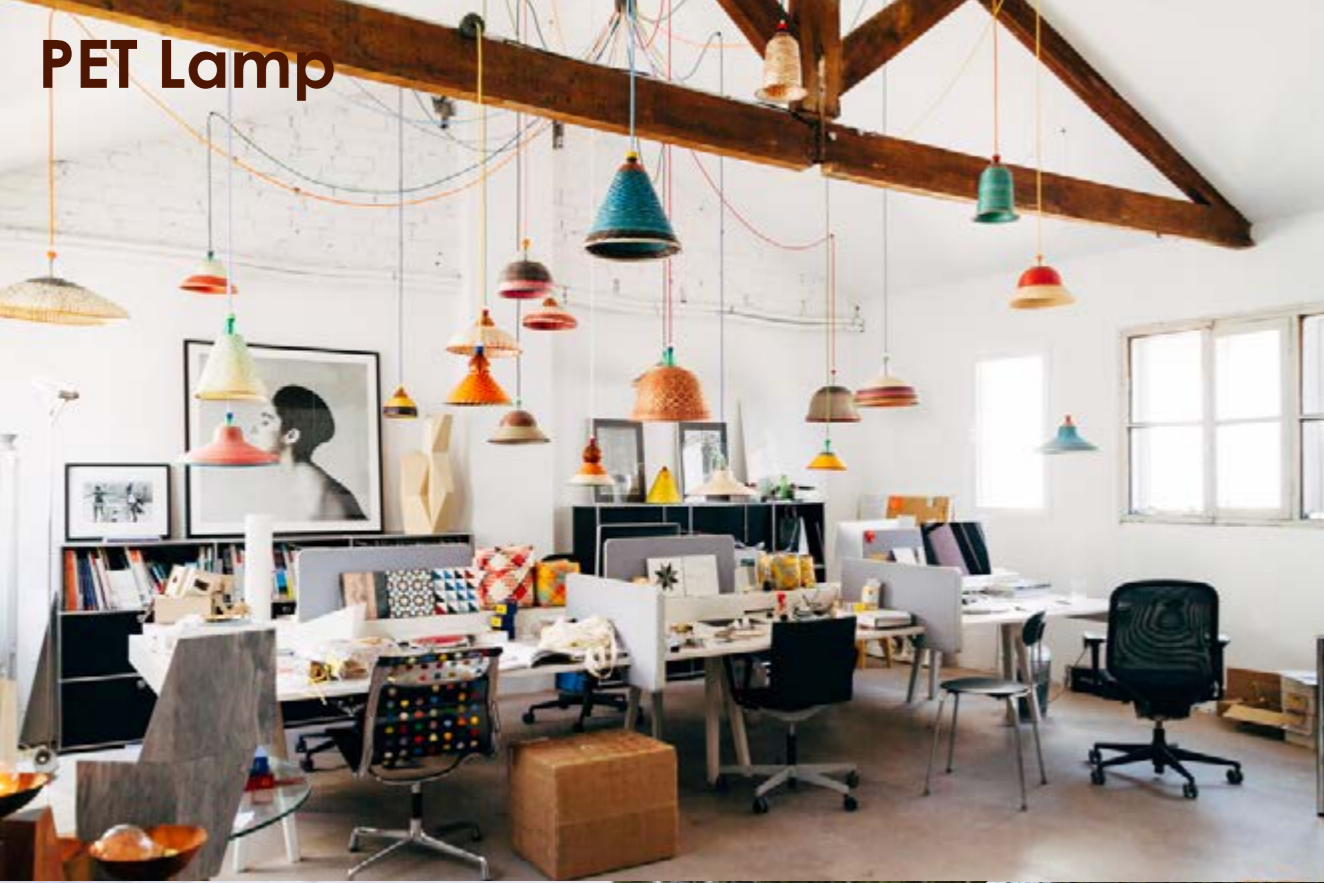

Madrid



Bolgatanga, Ghana



Pikul Thailand



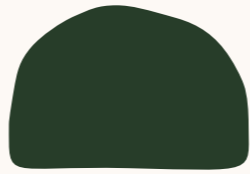
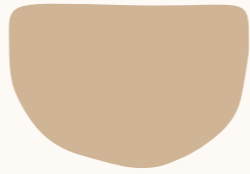
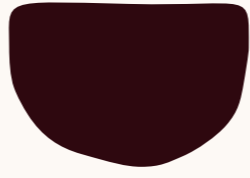

Flora

Hotellseminarium 15 sept

Radio Tol4og

Dahl Agenturer

Östra Järnvägsg. 23

M 12-14

dahlagenturer.se

MISCHMASCH SPECIAL

MÅSTE DET VARA VI???
EN INSPIRATIONS-
FÖRELÄSNING MED
MARELY DÖSTLJAN
OM FÄRGRIKEDOM
OCH KONSTEN ATT
FORMGE LUFT

Dahl Agenturer
Östra Järnvägsg. 23

Fredag 14 sept. 12-14

Östra Järnvägsg. 23

M 12-14

dahlagenturer.se

Mischmasch Special Lunchseminarium med **Jayn Studio**

Dahl Agenturer
Östra Järnvägsgatan 23

Fredag 30 nov
kl 12-14

dahlagenturer.se

Mischmasch Special: Hilma af Klint Lunchseminarium med **Ulf Wagner**

Dahl Agenturer
Östra Järnvägsg. 23, Sthlm

Fredag 13 mars
kl 12.00

Nu kluckade era ögon glödd till i ett igenkännande "Åh, Hilma!", eller hur? Abstraktens moder, allas vår Hilma af Klint är ju såklart världens allra äldsta ägare Mischmasch Special lunchpass här hos oss. Tycker vi. Därför har vi gjort slag i saken och bjudit till Ulf Wagner (ledamot i stiftelsen som förvaltar Hilmas verk) för att berätta mer om Hilma af Klints gyllene liv och hennes karaktäristiska färg- och mönstervärld. Detta vill du såklart inte missa - varmt välkommen!

Att måla alla smakar genom att klicka på länken här! Begränsat antal platser - meddela oss ev. allmog.

dahlagenturer.se

MISCHMASCH SPECIAL
TEMA: **LIJUS**

KAI PIIPPO

FRE 24 FEB

Dahl Agenturer
Östra Järnvägsgatan 23

LUNCHSEMINARIUM MISCHMASCH SPECIAL:
FROSSA I MÖNSTER
MED BECKMANS
DESIGNHÖGSKOLA
FRE 24 NOV 12-14

Dahl Agenturer
Östra Järnvägsgatan 23

Fredag 4 sept
kl 12.00

dahlagenturer.se

Mischmasch Special: Skolor & Lärmiljöer Lunchseminarium med **CodeSign**

Dahl Agenturer
Östra Järnvägsgatan 23

Fredag 4 sept
kl 12.00

dahlagenturer.se

Mischmasch Special Lunchseminarium med **Note Design Studio**

Dahl Agenturer
Östra Järnvägsgatan 23

Fredag 14 mars
kl 12-14

dahlagenturer.se

Mischmasch Special Lunchseminarium om **Neurodesign**

Dahl Agenturer
Östra Järnvägsgatan 23

Fredag 24 maj
kl 12-14

dahlagenturer.se

DO OR DIE

Dahl Agenturer
Östra Järnvägsgatan 23

dahlagenturer.se



MISCHMASCH

SEMINARIER

ÖSTRA JÄRNVÄGSGATAN 23



dahlagenturer.se